

Sams<sup>o</sup>nite



**YOU ARE THE JOURNEY**

CATALOGUE 2025



# GENERAL INFO

## Measurements

The dimensions shown in the tables are the exterior dimensions (including handles, wheels, bottom glides, side pockets and other external parts).

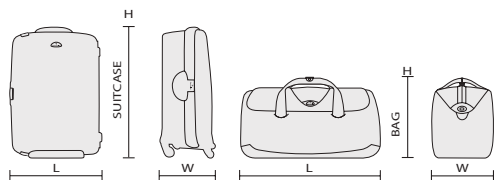

Measurements of volume, dimensions and weight are carried out in the Samsonite laboratories using procedures whereby tolerances up to 1.5 cm in dimensions and 5 % in weight and volume cannot be excluded.

Samsonite reserves the right to amend the specifications, colours, dimensions and weight of any product without prior warning. Colour deviation may occur due to the printing technique used.

## Quality

We deliver the quality. You conduct the test. Every journey. Every day. You might not have given it any thought, but each Samsonite product undergoes the most stringent controls and tests before it goes on the market. Of course, the ultimate test is conducted by you, the customer.



TUMBLE TEST



HANDLE TEST



DROP TEST



WHEEL TEST



ZIPPER TEST



LOCKS TEST

Discover our service after sales website:

Go to **supportandgo.com** to look up a service point, check lock instructions, learn more about the terms & conditions of the warranty, consult FAQ's and find information on parts & service.

Register your Samsonite online and receive exclusive offers, sneak previews, gift ideas, new product announcements and more on **my.samsonite.com**

## #MySamsonite



[www.samsonite.com](http://www.samsonite.com)



[instagram.com/mysamsonite](https://www.instagram.com/mysamsonite)



[facebook.com/samsoniteofficial](https://www.facebook.com/samsoniteofficial)



[pinterest.com/mysamsonite](https://www.pinterest.com/mysamsonite)



[youtube.com/samsoniteeurope](https://www.youtube.com/samsoniteeurope)



[linkedin.com/company/samsonite](https://www.linkedin.com/company/samsonite)

# HISTORY

1910



## The Wooden Trunk

Jesse Shwayder, the company's original founder, redesigns the basic wooden trunk with shiny metal studs and corner-pieces making it more eye-catching and "strong enough to stand on."

1941



## Streamlite™

In an early use of a new cutting-edge technology, the Streamlite suitcase is clad in a lightweight lithographed paper to create a "rawhide" effect. Its tapered shape is destined to become a classic within the industry.

1958



## Silhouette™

The most advanced luggage made up to that time, included a new modern shape with recessed hardware to protect it from the wear and tear of travel.

1962



## Classic Attaché

The first ABS Attaché case is created for a new generation of businessmen. This sleek case soon became emblematic for the early-60s Mad Men-style executive.

1998



## Xylem™

Introduction of the first Samsonite suitcase in aluminum. Its matching attaché would go on to play a key supporting role in the James Bond movie "The World Is Not Enough," where it was used to tote bundles of cash around Europe.

2004



## Spinner®

Samsonite markets the four-wheel Spinner, which could be steered in any direction and toted right alongside the traveller. This innovation radically improved mobility and convenience for travellers as they navigated their way through modern airports.

2008



## Cosmolite®

Samsonite launches Cosmolite as an answer to the market's increasing demand for stronger and lighter suitcases. It was the lightest and strongest Samsonite case yet developed. Its sea shell inspired design became an instant success and the collection went on to win many design awards, including Red Dot Award "Best of the Best."

2015



## Neopulse™

With the launch of Neopulse, Samsonite further strengthens its production capacity in Europe. The Made in Europe label, in combination with a strong design and competitive weight advantage are what made this collection an instant commercial success.

2022



## Ecodiver™

The ultimate casual collection, Ecodiver combines practicality, security, comfort and with a top-notch design. Made with recycled fabrics, Ecodiver perfectly matches Our Responsible Journey strategy. The water-resistant coating makes it the perfect choice for all your outdoor adventures and endless strolling in the city.

2023



## Essens™

Made in Belgium, Essens embodies a more sustainable approach from start to finish: made with recycled materials, using green electricity for shell manufacturing and final product assembly, self-repairable,... Travel carefree thanks to the innovative 3-point locking system and unique 3 in 1 packing system.

# GENERAL INFO

1969



## Saturn™

As a response to the rising demand of lightweight luggage, Samsonite launches its first Polypropylene suitcase with injection-moulded shells. The Saturn collection was the niftiest iteration of lightness and strength yet.

1974



## Silhouette Blue

The introduction of wheels to the Silhouette frame transformed the luggage world for ever. The case was a true revolution in travel comfort and convenience, targeting a new generation of frequent flyers.

1986



## Oyster™

Oyster was the first suitcase with a three-point locking system, providing ultimate strength and security. The case was an immediate triumph, with 140.000 bought in its first year, it was the fastest-selling case of all time.

1994



## Ziplite™

With Ziplite, Samsonite introduced its first Polypropylene suitcase with a zipper closure, thus combining both the benefits of hardside and softside luggage. Sales took off quickly and the market for hardside suitcases with zippers was born.

2018



## Eco Collection

Worldwide, Samsonite launches 23 product lines that are made with by weight at least 50% recycled PET plastic. They reduce our impact on the planet and give waste a new life as part of our durable, long-lasting products.

2019



## S'Cure Eco post consumer-waste™

S'Cure Eco is one of the first suitcases on the planet repurposing post-consumer recycled PET plastic waste. The suitcase's shells incorporating recycled polypropylene from post-consumer household waste, turning a material too valuable to be thrown away into a high-quality functional product.

2020



## Proxis™

The first collection made from Roxkin™, an exclusive multi-layered material developed by Samsonite, offering remarkable strength, resilience and lightness. Proxis is made in Europe, has fully recyclable shells and comes with Samsonite wecare, a unique service plan.

2021



## Magnum Eco™

Meet Magnum ECO, an innovative commitment to Our Responsible Journey for travellers seeking an awesome, secure and stunning travel partner. The collection is made with recycled post-consumer waste and made in Europe without compromising on comfort or features.

# CONTENTS

<b>HARDSIDE</b>			<b>6</b>		
Proxis Alu	D688	8			
Lite-Box Alu	A111	10			
Major-Lite	D163	12			
Proxis	A515	14			
C-Lite	A154	16			
C-Lite	A154	18			
C-lite Disney	B555	20			
Image	<b>N</b> F381	22			
Neopod	C039	24			
Nuon	B434	26			
RestackD	D744	28			
StackD	B435	30			
Upscape	C491	32			
Essens	D140	34			
Lite-Shock	3160	36			
Attrix	D027	38			
Intuo	D138	40			
Magnum Eco	C024	42			
S'Cure	1103	44			
<b>SOFTSIDE</b>			<b>46</b>		
PRO-DLX 6 TRVL	D742	48			
Splendix	D639	50			
Re-Lite	<b>N</b> F392	52			
Respark	C528	56			
Urbify	D745	60			
Airea	B359	62			
Base Boost	7104	64			
Litebeam	D125	66			
<b>CASUAL</b>			<b>68</b>		
Ecodiver				C192	70
Armox			<b>N</b>	F329	76
Roadseeker			<b>N</b>	F417	78
<b>BUSINESS &amp; BAGS</b>			<b>82</b>		
PRO-DLX 6				D236	84
Urban-Eye				D680	88
Relyon				F149	92
Spectrolite 3.0				B656	94
Biz2Go				C376	96
Coatify Biz				F020	98
Evosight				F265	100
Securipak 2.0				D777	102
Image Biz			<b>N</b>	F694	104
Zalia 3.0				D327	108
Karissa EVO				D979	110
Wander Last				D634	112
4Pack				D980	114
Mysight				B514	116
Guardit 3.0			<b>N</b>	F498	118
Sacksquare				D106	120
Ongoing				C815	122
Guardit Classy				B999	124
Move 5.0			<b>N</b>	D977	126

# CONTENTS

## KIDS & LICENSES 128

Dream2Go	C872	130
Dream2Go Disney	C875	131
Happy Sammies Eco	B100	132
Happy Sammies Disney	D987	134
Disney Ultimate 2.0 - Minnie Glitter	8744	136
Disney Ultimate 2.0 - Mickey and Donald Stars	8744	138
Disney Ultimate 2.0 - Spiderman WEB	8744	139
Disney Ultimate 2.0 - Frozen	8744	140
Disney Ultimate 2.0 - Cars	8744	141

## UMBRELLAS 142

Alu Drop S	9061	144
Rain Pro	1999	146
Wood Classic S	9063	148

## ACCESSORIES 150

Pack-sized	D135	152
GLOBAL TRAVEL ACCESSORIES		
Luggage Accessories	9467	154
Packing Accessories	9467	156
Comfort Travelling	9467	158
Electronic Accessories	9467	160

## TOILET KITS 161

Image Toilet Kit	<b>N</b>	F500	162
Respark Toilet Kit		D008	164
StackD Toilet Kit		C430	166

## LEATHER GOODS 168

Alu Fit	A865	170
PRO-DLX 6 SLG	C823	172
Attack 2 SLG	A246	174

## OVERVIEW 176

## GENERAL INFO 182





# HARDSIDE

<b>PROXIS ALU</b>		<b>8</b>
<b>LITE-BOX ALU</b>		<b>10</b>
<b>MAJOR-LITE</b>		<b>12</b>
<b>PROXIS</b>		<b>14</b>
<b>C-LITE</b>		<b>16</b>
<b>C-LITE</b>		<b>18</b>
<b>C-LITE DISNEY</b>		<b>20</b>
<b>IMAGE</b>	<b>NEW</b>	<b>22</b>
<b>NEOPOD</b>		<b>24</b>
<b>NUON</b>		<b>26</b>
<b>RESTACKD</b>		<b>28</b>
<b>STACKD</b>		<b>30</b>
<b>UPSCAPE</b>		<b>32</b>
<b>ESSENS</b>		<b>34</b>
<b>LITE-SHOCK</b>		<b>36</b>
<b>ATTRIX</b>		<b>38</b>
<b>INTUO</b>		<b>40</b>
<b>MAGNUM ECO</b>		<b>42</b>
<b>S'CURE</b>		<b>44</b>

# PROXIS™ ALU

Travel in complete confidence with Proxis Alu. The distinctive design and flawless finish of aluminium is paired with expert engineering and unparalleled comfort.

- Premium-quality anodised aluminium, unlikely to crack or break and meant to last
- Every dent, scratch or sticker tells a story that is unique to you
- Highly featured interior with a fixed divider pad, a floating divider pad with multiple pockets and adjustable packing straps in both compartments
- 100% by weight of the interior lining and zipper are made with post-consumer recycled PET plastic



Aluminium  
1004



SS25 LIMITED EDITION

Graphite/Apricot  
A574



Smooth-rolling wheels with ball bearings to reduce noise and vibrations



Samsonite-branded locks with integrated TSA\* function



Emboss your initials on the personalisation tag



# HARDSIDE

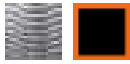

150050  
**Spinner 55**

	40 x 55 x 23
--	--------------

	40 l
--	------

	5.2 kg
--	--------



150052  
**Spinner 69**

	47 x 69 x 28
--	--------------

	71 l
--	------

	6.7 kg
--	--------

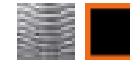

150053  
**Spinner 76**

	52 x 76 x 29
--	--------------

	91 l
--	------

	7.3 kg
--	--------



# LITE-BOX™ ALU

Style and performance surpass new heights thanks to Lite-Box Alu's robust yet refined aluminium shells and superior integrated features.

- Premium-quality anodised aluminium, unlikely to crack or break and meant to last
- Each dent, scratch or sticker tells a story that is unique to you
- Elongated double tube pull handle for a smooth and effortless journey
- Spacious interior with small pockets, packing straps and floating divider pads to compress your belongings carefully



Aluminium  
1004



Samsonite-branded locks with integrated TSA function



Emboss your initials on the personalisation tag



Smooth-rolling wheels with ball bearings to reduce noise and vibrations



# HARDSIDE



122705

## Spinner 55

40 x 55 x 23

40 l

5.1 kg



abc



122706

## Spinner 69

47 x 69 x 27

71 l

6.6 kg



abc



122707

## Spinner 76

51 x 76 x 28

91 l

7.4 kg



abc



132693

## Trunk 74

41 x 74 x 37

93 l

7.1 kg



TSA 37T



132694

## Trunk 80

41 x 80 x 37

106 l

7.4 kg



TSA 37T

# MAJOR-LITE™

Designed to perfection, Major-Lite exceeds expectations in terms of design, lightness, and strength. The CURV® woven technology combined with self-reinforced design and top-notch features guarantee an incredible travel experience.

- Made with CURV® material: Extremely strong, incredibly light
- Made in Europe
- Outstanding design and detailing
- Practical packing thanks to a fixed divider pad, a removable divider pad with a large pocket and packing straps
- 100% by weight of the interior lining with logos are made with post-consumer recycled PET plastic



Black  
1041



Midnight Blue  
1549



Saffron Yellow  
2048



Climbing Ivy  
9199



LIMITED  
**10**  
year  
WARRANTY

Emboss your initials on the personalisation tag



Double tube pull handle, elongated on check-ins, with integrated ID tag



Suspension wheels reducing noise and vibrations



# HARDSIDE

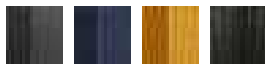

147117

## Spinner 55 EXP

	40 x 55 x 20/23
	37/43 l
	2.2 kg

abc

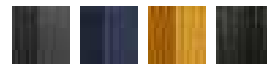

147119

## Spinner 69

	45 x 69 x 28
	69 l
	2.8 kg

abc



147120

## Spinner 77

	50 x 77 x 31
	100 l
	3.2 kg

abc

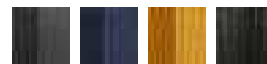

150689

## Spinner 84

	55 x 84 x 33
	130 l
	3.6 kg

abc

# PROXIS™

Unlock a new era of high-performance travelling with Proxis. Innovative design, built to last and fully equipped, for a resilient future.

- Made in Europe
- Made with Roxkin™ material, an innovative multi-layered material offering remarkable strength, resilience and lightness
- Fully equipped to meet your travel needs: elongated double tube pull handle, suspension wheels and fully featured interior
- Includes Samsonite wecare, a unique service plan offering worry-free repair service. Discover more on [www.Samsonite.eu/wecare](http://www.Samsonite.eu/wecare)
- At least 95% by weight of the outer fabric\* and interior lining with logo are made with post-consumer recycled PET plastic. (\*Outer fabric only on the Spinner 55 Exp Easy Access)



Silver  
1776



Petrol Blue  
1686



Black  
1041



Honey Gold  
6856



Matt Climbing Ivy  
9781



Matt Graphite  
4804



Lime  
1515



**NEW**  
Flame  
T189



Expandability on cabin sizes for extra packing capacity



Emboss your initials on the personalisation tag



Soft front pocket for Easy Access to all your essentials: laptop, tablet ...



LIMITED  
**10**  
year  
WARRANTY

Samsonite  
wecare





# C-LITE™

The iconic design of C-Lite guarantees incredible lightness and top-notch comfort, taking your travel experience to the next level.

- Made with CURV® material: extremely strong, incredibly light
- Made in Europe
- Wide range of sizes including Spinner 55 EXP and Spinner 86
- 100% by weight of the interior lining with logo is made with post-consumer recycled PET plastic



Off White  
1627



Black  
1041



Midnight Blue  
1549



Chili Red  
1198



Metallic Green  
1542



LIMITED  
**10**  
year  
WARRANTY



reddot design award  
best of the best 2010

Suspension wheels reducing noise and vibrations



Integrated USB port on cabin, incl. power bank pouch in the interior



Double tube pull handle, elongated on check-ins, with integrated ID tag



# HARDSIDE

EXPERIENCE

FOCUSED

CORE

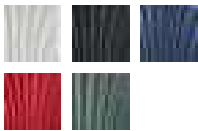

122859

## Spinner 55

	40 x 55 x 20
	36 l
	1.9 kg

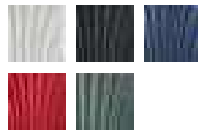

134679

## Spinner 55 EXP

	40 x 55 x 20/23
	36/42 l
	2.1 kg

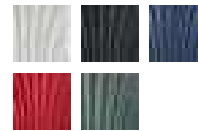

122860

## Spinner 69

	46 x 69 x 29
	68 l
	2.5 kg

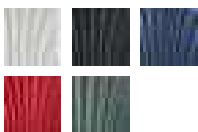

122861

## Spinner 75

	51 x 75 x 31
	94 l
	2.8 kg



122862

## Spinner 81

	55 x 81 x 34
	123 l
	3.1 kg

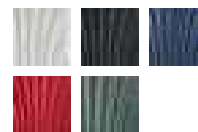

122863

## Spinner 86

	58 x 86 x 36
	144 l
	3.6 kg

C-Lite celebrates happiness and colour with this Colourburst limited edition. Not only the colours will take your breath, but also the incredible lightness and top-notch comfort.

- Made with CURV® material: extremely strong, incredibly light
- Made in Europe
- 100% by weight of the interior lining with logo is made with post-consumer recycled PET plastic



LIMITED  
10 year  
WARRANTY



reddot design award  
best of the best 2010

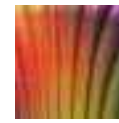

SS25 LIMITED EDITION

Colourburst  
A568

Suspension wheels reducing noise and vibrations



Integrated USB port on cabin, incl. power bank pouch in the interior



Double tube pull handle, elongated on check-ins, with integrated ID tag



# HARDSIDE



141368  
**Spinner 55 EXP LTD**

	40 x 55 x 20/23
	36/42 l
	2.1 kg
<b>abc</b>	



141369  
**Spinner 69 LTD**

	46 x 69 x 29
	68 l
	2.5 kg
<b>abc</b>	



141370  
**Spinner 75 LTD**

	51 x 75 x 31
	94 l
	2.8 kg
<b>abc</b>	



# C-LITE™ DISNEY

Set off on magical new adventures together with Mickey Mouse. Whimsical and well-engineered, C-Lite Disney is the perfect partner to travel and dream.

- Made with CURV® material: Extremely strong, incredibly light
- Made in Europe
- Magical Mickey Mouse print on the exterior and too cute to miss details on the interior
- 100% by weight of the interior lining with logo is made with post-consumer recycled PET plastic



LIMITED  
10 year  
WARRANTY



2025 LIMITED EDITION

Mickey Oh Gosh  
A675

Disney

© Disney

Suspension wheels reducing noise and vibrations



Integrated USB port on cabin, incl. power bank pouch in the interior



Double tube pull handle, elongated on check-ins, with integrated ID tag



# HARDSIDE



144379  
**Spinner 55 EXP Disney**

	40 x 55 x 20/23
	36/42 l
	2.1 kg

abc



135802  
**Spinner 69 Disney**

	46 x 69 x 29
	68 l
	2.5 kg

abc



135803  
**Spinner 75 Disney**

	51 x 75 x 31
	94 l
	2.8 kg

abc



Travel without effort and with confidence. Image is made with lightweight polycarbonate, combined with refined PU details emulating Saffiano leather. Thoughtful features like suspension wheels and washable lining are paired with a showstopping interior.

Black  
1041Ivory  
1451Rose  
1751Thyme  
A639

- Sophisticated design with PU detailing reminiscing Saffiano leather
- Made with premium-quality, lightweight polycarbonate and a scratch-resistant texture
- Elegant, comfortable and washable interior including a fixed and floating divider pad, multiple pockets, luxury wet pouch & adjustable packing straps
- Pack more thanks to the high packing capacity and expandability
- Fully featured Beauty Case with multiple pockets, brush panel, removable mirror, removable shoulder strap, integrated smart sleeve,...
- 100% by weight of the interior lining and zipper are made with post-consumer recycled PET plastic

## MATCHES

IMAGE BIZ P. 104 AND IMAGE TOILET KIT P. 162



LIMITED  
**5**  
year  
WARRANTY

Easy access front pocket for all your essentials like laptop, tablet, ...



Make it yours with the personalisation tag and dedicated stickers



Suspension wheels reducing noise and vibrations





# HARDSIDE



154695

## Beauty Case

	36 x 25 x 24
	15 l
	1.2 kg



154688

## Spinner 55 EXP

	40 x 55 x 20/23
	38/44 l
	2.9 kg



154691

## Spinner 55 EXP Easy Access

	40 x 55 x 23/26
	41/47 l
	3.5 kg
	26.7 cm/10.5" - 26.6 x 18.3 x 1.5 cm
	39.6 cm/15.6" - 37.5 x 25.9 x 2.8 cm



154692

## Spinner 69 EXP

	45 x 69 x 28/31
	79/86 l
	3.8 kg



154693

## Spinner 75 EXP

	50 x 75 x 30/33
	101/111 l
	4.4 kg



154694

## Spinner 81 EXP

	53 x 81 x 31/34
	125/137 l
	4.6 kg

# NEOPOD™

Travel with ease and in style with Neopod. Designed and engineered to perfection, the lightweight Easy Access cabin will surpass your needs in our fast-paced world.

- Made with premium, lightweight polycarbonate with scratch resistant finishing and premium PU
- Expandability adding up to 7l of extra packing capacity
- Practical packing thanks to divider pads, multiple pockets and adjustable packing straps
- Removable and hand-washable interior lining
- Integrated TSA008 lock for extra security, closing each compartment separately
- 100% by weight of the outer fabric, interior lining and zipper are made with post-consumer recycled PET plastic



Black  
1041



Midnight Blue  
1549



Sage Khaki  
425E



Easy Access front pocket for all your essentials like laptop, tablet, ...



Make it yours with the personalisation tag and dedicated stickers



Suspension wheels reducing noise and vibrations



# HARDSIDE

EXPERIENCE

FOCUSED

CORE





151509

## Spinner 55 EXP Easy Access FL

 40 x 55 x 23/27

 43/50 l

 3.2 kg

 26.7 cm/10.5" -  
26.6 x 18.3 x 1.5 cm

 39.6 cm/15.6" -  
37.5 x 25.9 x 2.8 cm



## Nuon, designed for perfection and formed for functionality.

- Contemporary, boxy design with distinctive detailing
- Made with premium-quality, lightweight polycarbonate (only 3.6 kg for Spinner 75 EXP)
- High packing capacity and expandability of 3 cm (hidden expansion on cabin, regular on check in models)
- Practical packing thanks to the divider pad, removable divider pad with large pocket and compression straps. Extra pocket for power bank on the cabin
- Removable and hand-washable interior lining
- 100% by weight of the interior lining is made with post-consumer recycled PET plastic



Matt Silver  
4052



Matt Graphite  
4804



Metallic Dark Blue  
9015



SS25 LIMITED EDITION

Metallic Ruby  
A565



SS25 LIMITED EDITION

Metallic Mineral Green  
A564



LIMITED  
**5**  
year  
WARRANTY

Extra security zipper to protect your belongings



TSA008 lock for extra security, with integrated USB A & C port on cabin



Suspension wheels reducing noise and vibrations



# HARDSIDE

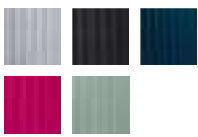

134399  
**Spinner 55 EXP**

	40 x 55 x 20/23
	38/42 l
	2.5 kg

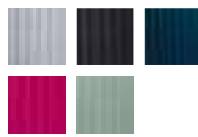

134400  
**Spinner 69 EXP**

	45 x 69 x 28/31
	79/86 l
	3.2 kg

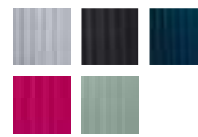

134402  
**Spinner 75 EXP**

	49 x 75 x 30/33
	100/110 l
	3.6 kg



## NEW



153973  
**Trunk 80**

	41 x 80 x 37
	110 l
	3.9 kg



134403  
**Spinner 81 EXP**

	53 x 81 x 31/34
	125/137 l
	3.9 kg



# RESTACKD™

Dream and discover with Restackd. The trustworthy travel companion for the modern traveller is lighter, makes packing a breeze, offers extra packing space when needed and is easily recognisable thanks to personalisation stickers.

- Made with lightweight and scratch resistant polypropylene
- Pack more thanks to expandability on all sizes
- Wide assortment of models, including a Spinner 55 EXP with Easy Access to all your essentials like laptop, tablet,...
- Fully featured interior including a fixed divider pad with pockets, adjustable packing straps and removable packing cubes in different colours
- Removable and hand-washable interior lining
- 100% by weight of the outer fabric\*, interior lining and zipper are made with post-consumer recycled PET plastic. (\*Outer fabric only on the Spinner 55 Exp Easy Access)



Black  
1041



Midnight  
1547



Rose  
1751



Sage  
1773



SS25 LIMITED EDITION

Glacier  
6182

## MATCHES

STACKD P. 30 AND STACKD TOILET KIT P. 166



LIMITED  
**5**  
year  
WARRANTY

Make packing a breeze with the colourful and removable packing cubes



Suspension wheels reducing noise and vibrations



Make it yours with the personalisation tag and dedicated stickers



# HARDSIDE



150702  
**Spinner 55 EXP**

	40 x 55 x 20/23
	39/45 l
	2.7 kg



150703  
**Spinner 55 EXP  
Easy Access**

	40 x 55 x 23/26
	42/48 l
	3.1 kg
	26.7 cm/10.5" - 26.6 x 18.3 x 1.5 cm
	39.6 cm/15.6" - 37.5 x 25.9 x 2.8 cm



150704  
**Spinner 68 EXP**

	46 x 68 x 26/29
	71/79 l
	3.4 kg



150705  
**Spinner 75 EXP**

	51 x 75 x 29/32
	99/109 l
	3.9 kg



150706  
**Spinner 81 EXP**

	54 x 81 x 31/34
	126/138 l
	4.3 kg

# STACKD™

The Beauty Case of Stackd showcases a contemporary design and fully featured interior that will accompany you in every journey from daily adventures to long holidays.

- Made with durable polycarbonate
- Matte shells with high scratch resistance
- Spacious interior for all your beauty essentials: zipped volume pocket in lid compartment, zipped pocket in main compartment, elastic loops to hold bottles and a removable wet pocket
- 100% by weight of the interior lining and at least 90% by weight of the zipper are made with post-consumer recycled PET plastic

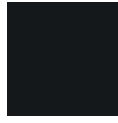

Black  
1041



Rose  
1751



Sage  
1773

## MATCHES

RESTACKD P. 28 AND STACKD TOILET KIT P. 166

Removable shoulder strap to easily carry



Smart sleeve to carry on top of a luggage item



Removable and washable interior lining



LIMITED  
**5**  
year  
WARRANTY





# HARDSIDE

EXPERIENCE

FOCUSED

CORE



146986

## Beauty Case



35 x 25 x 23



14 l



0.8 kg



# UPSCAPE™

Meet Upscape, a lightweight statement designed for you. Enjoy carefree travel thanks to expandability, suspension wheels and a featured and hand-washable interior.

- Made with robust & scratch resistant polypropylene
- Ultra light: only 3.4 kg for Spinner 75 EXP
- TSA008 lock for extra security; integrated USB A & C port on Spinner 55 EXP and with the option to close each compartment on the Spinner 55 EXP Easy Access
- Practical packing thanks to the divider pad with 2 pockets and compression packing straps
- Double tube pull handle with integrated ID tag
- Complete cabin assortment incl. the Spinner 45 perfectly fitting EasyJet restrictions
- 100% by weight of the outer fabric\* and interior lining and at least 90% by weight of the zipper are made with post-consumer recycled PET plastic. (\*Outer fabric only on the Spinner 55 Exp Easy Access)



Black  
1041



Blue Nights  
2165



Yellow  
1924

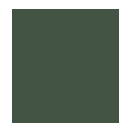

Climbing Ivy  
9199



2025 LIMITED EDITION

Lime  
1515

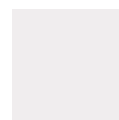

2025 LIMITED EDITION

Cloud White  
0479



Removable and hand-washable interior lining



Easy Access front pocket for all your essentials like laptop, tablet, ...



Expandability, up to 12 L extra volume



# HARDSIDE

NEW



155315  
**Spinner 45 EXP Underseater**

	36 x 45 x 20/23
	28/32 l
	2.0 kg

NEW



155314  
**Spinner 55 EXP Length 35 cm**

	35 x 55 x 23/26
	39/45 l
	2.2 kg



143108  
**Spinner 55 EXP**

	40 x 55 x 20/23
	39/45 l
	2.3 kg



150700  
**Spinner 55 EXP Easy Access**

	40 x 55 x 23/26
	42/48 l
	2.6 kg

26.7 cm/10.5" - 26.6 x 18.3 x 1.5 cm  
 39.6 cm/15.6" - 37.5 x 25.9 x 2.8 cm



143109  
**Spinner 68 EXP**

	47 x 68 x 28/31
	75/83 l
	3.0 kg



143110  
**Spinner 75 EXP**

	51 x 75 x 30/33
	104/114 l
	3.4 kg



143111  
**Spinner 81 EXP**

	54 x 81 x 34/37
	133/145 l
	3.9 kg

Discover Essens, the secure travel companion of which the outer shell and interior lining are made with recycled materials. Essens offers an immense packing capacity and a new and unique packing system. Ready for a carefree and lightweight trip!

- Made in Europe
- Immensely lightweight with a high packing capacity: only 4.3 kg for the Spinner 75
- Self-repair friendly
- 3 in 1 packing solution: Two voluminous packing cubes which are removable, hand-washable and easy to lift and carry thanks to carry handles on either side
- At least 70% by weight of the outer shell is made with post-consumer recycled polypropylene and at least 95% by weight of the interior lining is made with post-consumer recycled PET plastic

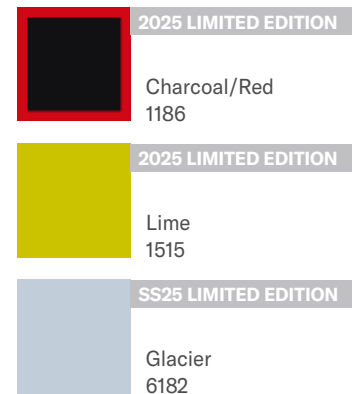
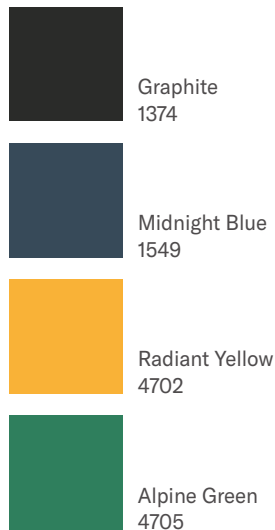

LIMITED  
**5**  
year  
WARRANTY



reddot winner 2024

Secure and easy to use 3 point locking system with integrated TSA008 lock



Make it yours with uniquely designed stickers



Suspension wheels reducing noise and vibrations



# HARDSIDE



146909

**Spinner 55**

	40 x 55 x 20
	39 l
	2.8 kg

TSA abc



146911

**Spinner 69**

	49 x 69 x 30
	88 l
	3.8 kg

TSA abc



146912

**Spinner 75**

	52 x 75 x 33
	111 l
	4.3 kg

TSA abc



152056

**Spinner 81**

	56 x 81 x 34
	140 l
	4.7 kg

TSA abc



# LITE-SHOCK™

Pushing the limits of innovation, Lite-Shock is our lightest hardside with maximum impact resistance.

- Made with CURV® material\*: extremely strong, incredibly light
- Made in Europe
- Lightweight and shock-absorbing shell design: only 2.5 kg for Spinner 75
- Functional, lightweight interior



Sand  
1775

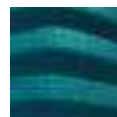

Petrol Blue  
1686



Black  
1041



Shock-absorbing corners give extra strength



Single tube wheel handle with integrated ID tag



Innovative one-slot lock to secure your belongings



LIMITED  
**10** year  
WARRANTY



reddot design award  
winner 2015

# HARDSIDE

EXPERIENCE

FOCUSED

CORE



62764

## Spinner 55

	40 x 55 x 20
	36 l
	1.7 kg

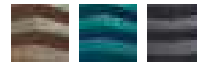

62765

## Spinner 69

	47 x 69 x 29
	73 l
	2.3 kg

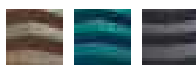

62766

## Spinner 75

	51.5 x 75 x 31
	98.5 l
	2.5 kg

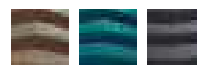

62767

## Spinner 81

	55 x 81 x 33
	124 l
	2.8 kg

# ATTRIX™

Built to go the distance, Attrib offers remarkable shock resistance, lightness and travel comfort thanks to the innovative Roxkin™ material used for shells and its exceptional features. Designed, engineered and made in Europe.

- Made in Europe
- Made with Roxkin™, an innovative multi-layered material offering remarkable strength, resilience and lightness
- At least 95% by weight of the interior lining with logo is made with post-consumer recycled PET plastic



Steel Blue  
1827



Dune  
1304



Basil Green  
A204



Anthracite  
1009



Suspension wheels reducing noise and vibrations



Double tube pull handle, with integrated ID tag



Expandability on cabin sizes for extra packing capacity



LIMITED  
**10** year  
WARRANTY



reddot winner 2023



# HARDSIDE

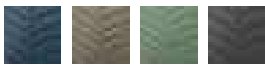

146116  
**Spinner 55 EXP**

	40 x 55 x 20/23
	38/44 l
	2.2 kg

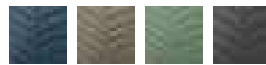

146117  
**Spinner 55 EXP**  
Length 35 cm

	35 x 55 x 23/26
	38/44 l
	2.1 kg

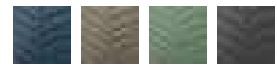

146118  
**Spinner 69**

	46 x 69 x 27
	73 l
	2.7 kg



146119  
**Spinner 75**

	51 x 75 x 30
	97 l
	2.9 kg



146120  
**Spinner 81**

	55 x 81 x 32
	120 l
	3.5 kg

Upgrade your travel plans with Intuo. Thought-through in every detail from lightweight engineered shells, smooth rolling suspension wheels to extra packing capacity when expanded. The icing on the cake is the personalisation tag and stickers.

- Made with lightweight and scratch resistant polypropylene
- Pack more thanks to expandability on all sizes
- Smooth rolling and silent suspension wheels
- TSA008 lock and kissing slider pullers for extra security with the option to close each compartment on the Spinner 55 EXP Easy Access
- Fixed divider pad with 2 zipped pockets and lowered adjustable packing straps
- 100% by weight of the outer fabric\* and interior lining and at least 90% by weight of the zipper are made with post-consumer recycled PET plastic. (\*Outer fabric only on the Spinner 55 Exp Easy Access)



Black  
1041

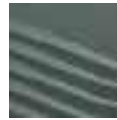

Olive Green  
1635



Blue Nights  
2165



2025 LIMITED EDITION

Apricot  
1953



LIMITED  
**5**  
year  
WARRANTY



reddot winner 2024

Make it yours with the personalisation tag and dedicated stickers



Removable and hand-washable interior lining



Laptop and tablet always close at hand via the Easy Access front pocket



# HARDSIDE

EXPERIENCE

FOCUSED

CORE

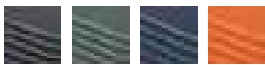

146913

## Spinner 55 EXP

	40 x 55 x 20/23
	39/45 l
	2.3 kg

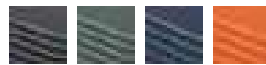

150720

## Spinner 55 EXP Easy Access

	40 x 55 x 23/26
	42/48 l
	2.7 kg
	26.7 cm/10.5" - 26.6 x 18.3 x 1.5 cm
	39.6 cm/15.6" - 37.5 x 25.9 x 2.8 cm

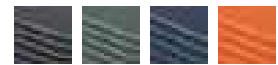

146914

## Spinner 69 EXP

	48 x 69 x 28/31
	79/87 l
	3.1 kg



146915

## Spinner 75 EXP

	52 x 75 x 31/34
	105/115 l
	3.6 kg



146916

## Spinner 81 EXP

	54 x 81 x 33/36
	132/144 l
	4.1 kg

# MAGNUM™ ECO

Our responsible journey in the spotlight! The outer shell of Magnum Eco is made with post-consumer recycled polypropylene without any compromise in quality. Moreover, Magnum Eco offers top notch security, lightness and high packing capacity.

- Made in Europe
- Extraordinary light and high packing capacity: only 4.2kg for Spinner 75
- At least 70% by weight of the outer shell is made with post-consumer recycled polypropylene and at least 95% by weight of the interior lining is made with post-consumer recycled PET plastic

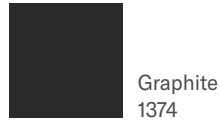
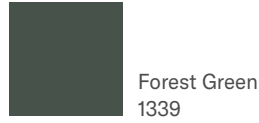

LIMITED  
**5**  
year  
WARRANTY

Secure and easy to use 3-point locking system with integrated TSA lock



Practical interior with two height adjustable divider pads and pocket



Perfect component integration: double wheels, ID tag, ...



# HARDSIDE

EXPERIENCE

FOCUSED

CORE



139845

## Spinner 55

40 x 55 x 20

38 l

2.6 kg

TSA abc



139846

## Spinner 69

48 x 69 x 30

82 l

3.8 kg

TSA abc



139847

## Spinner 75

51 x 75 x 32

104 l

4.2 kg

TSA abc



139848

## Spinner 81

55 x 81 x 36

139 l

4.6 kg

TSA abc

# S'CURE®

Lightweight, robust and secure 3-point locking. S'Cure is the perfect reliable travel companion.

- Made in Europe
- Lightweight and robust polypropylene
- 3-point locking for extra security
- Seal to limit moisture penetration
- Practical interior including covered cross ribbons, zipped divider pad and large side pocket
- At least 95% by weight of the interior lining is made with post-consumer recycled PET plastic



Silver  
1776



Dark Blue  
1247



Crimson Red  
1235

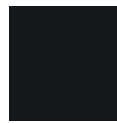

Black  
1041



Aqua Blue  
1012



2025 LIMITED EDITION

Apricot  
1953



2025 LIMITED EDITION

Dark Teal  
5257



LIMITED  
**5**  
year  
WARRANTY

Made with  
**flowlite**

Secure 3-point locking closure providing extra security



Double tube pull handle and double wheels for optimal comfort



Seal to limit moisture penetration



# HARDSIDE



49539

## Spinner 55

	40 x 55 x 20
	34 l
	2.9 kg



49307

## Spinner 69

	49 x 69 x 29
	79 l
	4.2 kg



49308

## Spinner 75

	52 x 75 x 31
	102 l
	4.6 kg



59244

## Spinner 81

	55 x 81 x 35
	138 l
	5.0 kg







# SOFTSIDE

<b>PRO-DLX 6 TRVL</b>		<b>48</b>
<b>SPLENDIX</b>		<b>50</b>
<b>RE-LITE</b>	<b>NEW</b>	<b>52</b>
<b>RESPARK</b>		<b>56</b>
<b>URBIFY</b>		<b>60</b>
<b>AIREA</b>		<b>62</b>
<b>BASE BOOST</b>		<b>64</b>
<b>LITEBEAM</b>		<b>66</b>

# PRO-DLX™ 6 TRVL

Pro-DLX 6 TRVL stays true to the modern look, heritage soul and top-notch functionality of the renown business range. All 3 check-in models feature two large clothing compartments, double suspension wheels and a fully-featured interior. The perfect travel solution for the frequent business traveller.

- Essential range of check-in Spinners, including an XL size: Spinner 84 EXP
- High-quality materials: Ballistic nylon, leather and PU details and metal hardware
- Two clothing compartments, allowing you to pack smart and efficiently
- A fully-featured interior with smart business organisation, along with a hanger, garment sleeve, wet pocket, adjustable packing straps and much more
- At least 95% by weight of the interior lining is made with post-consumer recycled PET plastic

## MATCHES

PRO-DLX 6 P. 84 AND PRO-DLX 6 SLG P. 172



Black  
1041



LIMITED  
**5**  
year  
WARRANTY

Secure TSA008 cable lock



High-quality materials



Durable suspension wheels,  
reducing noise and vibration



# SOFTSIDE



150697

### Spinner 67 EXP

46 x 67 x 27/30

80/88 l

3.8 kg



150698

### Spinner 79 EXP

49 x 79 x 32/35

113/124 l

4.5 kg



150699

### Spinner 84 EXP

55 x 84 x 36/39

160/173 l

5.1 kg



Splendix redefines our softside assortment with its perfect balance of craftsmanship, volume and functionality. The sophisticated and boxy design is finished with leather and PU details, high-quality fabrics and an outstanding interior. Be ready for an exquisite travel experience!

- A complete assortment: all wheeled items come with two clothing compartments, Duffles and a Toilet Kit
- Innovative leather handles on all wheeled items
- Ball bearing wheels with suspension, create an even smoother and more silent experience
- Expandability on all Spinner items
- An all-in-one interior: fixed divider with multiple pockets, floating divider with large U-shaped pocket and compressible packing straps. Made with peach-touch lining
- 100% by weight of the interior lining is made with post-consumer recycled PET plastic



Black  
1041



Green/Black  
1398



Craftsmanship in every detail



Ball-bearing double suspension wheels, for an even better experience



Integrated personalisation tag on all wheeled items



# SOFTSIDE



149840

### Toilet Kit

	27 x 19 x 10
	4 l
	0.4 kg



149841

### Duffel 53

	53 x 33 x 24
	42 l
	1.1 kg
26.7 cm/10.5" - 26.6 x 18.3 x 1.5 cm	



149842

### Duffel 62

	62 x 35 x 29
	63 l
	1.3 kg
26.7 cm/10.5" - 26.6 x 18.3 x 1.5 cm	



149843

### Spinner 55 DF EXP

	40 x 55 x 23/27
	42/48 l
	3.7 kg
26.7 cm/10.5" - 26.6 x 18.3 x 1.5 cm	
39.6 cm/15.6" - 37.5 x 25.9 x 2.8 cm	



149844

### Spinner 67 DF EXP

	44 x 67 x 27/31
	71/80 l
	4.3 kg
26.7 cm/10.5" - 26.6 x 18.3 x 1.5 cm	



149845

### Spinner 79 DF EXP

	48 x 79 x 30/34
	109/120 l
	5.0 kg
26.7 cm/10.5" - 26.6 x 18.3 x 1.5 cm	

Re-Lite ignites enthusiasm and raises the bar in terms of design, elegance and lightness while offering a new smart packing and personalisation solution.

- A true lightweight icon; at only 2.1 kg for the Spinner 55 EXP, featuring a laptop sleeve (15.6")
- More refined than ever with elegant metal details, a sophisticated logo, and the iconic bridge carry handle
- More comfort than ever with suspension wheels and the 2-in-1 removable packing cubes on all Spinner items. The Duffle 48 and Upright 45 Underseater also include a removable packing cube
- Various range of check-in sizes, including expandability for extra packing space
- Refined and modern colour palette with two vivid colours
- 100% by weight of the outer fabric and interior lining are made with post-consumer recycled PET plastic



Black  
1041



Midnight Blue  
1549



Climbing Ivy  
9199



Carpi Blue  
6187



Poppy Red  
1710



Elegant metal details



2-in-1 packing cubes on all Spinner items



Make it yours with the personalisation tag and dedicated stickers



# SOFTSIDE



154962  
**Toilet Kit**

	27 x 20 x 13
	7 l
	0.3 kg



154963  
**Beauty Case**

	34 x 25 x 21
	15 l
	0.6 kg



154964  
**Duffle 48 Overnighter**

	48 x 34 x 25
	36.5 l
	0.7 kg



# RE-LITE™

**Re-Lite ignites enthusiasm and raises the bar in terms of design, elegance and lightness while offering a new smart packing and personalisation solution.**

- A true lightweight icon; at only 2.1 kg for the Spinner 55 EXP, featuring a laptop sleeve (15.6")
- More refined than ever with elegant metal details, a sophisticated logo and the iconic bridge carry handle
- More comfort than ever with suspension wheels and the 2-in-1 removable packing cubes on all Spinner items. The Duffle 48 and Upright 45 Underseater also include a removable packing cube
- Various range of check-in sizes including expandability for extra packing space
- Refined and modern colour palette with two vivid colours
- 100% by weight of the outer fabric and interior lining are made with post-consumer recycled PET plastic



Secure integrated TSA008 lock



Durable suspension wheels, reducing noise and vibrations



Extra comfort thanks to iconic bridge carry handles





# SOFTSIDE



154965

## Upright 45 Underseater

	36 x 45 x 20
	29 l
	1.8 kg
	26.7 cm/10.5" - 26.6 x 18.3 x 1.5 cm
	35.6 cm/14" - 34 x 24 x 2.4 cm



156269

## Spinner 55 EXP Length 35 cm

	35 x 55 x 22/25
	36/41 l
	2.1 kg
	26.7 cm/10.5" - 26.6 x 18.3 x 1.5 cm
	39.6 cm/15.6" - 37.5 x 25.9 x 2.8 cm

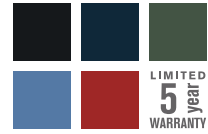

154966

## Spinner 55 EXP

	40 x 55 x 22/25
	39/44 l
	2.1 kg
	26.7 cm/10.5" - 26.6 x 18.3 x 1.5 cm
	39.6 cm/15.6" - 37.5 x 25.9 x 2.8 cm

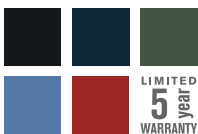

154967

## Spinner 67 EXP

	44 x 67 x 30/33
	79/88 l
	2.9 kg

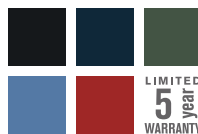

154968

## Spinner 78 EXP

	48 x 78 x 33/36
	115/129 l
	3.2 kg



154969

## Spinner 83 EXP

	53 x 83 x 36/39
	156/170 l
	3.5 kg

# RESPARK™

The Respark collection is our durable travel solution, made with recycled outer fabric and inner lining, designed with a high focus on volume and practicality.

- All-in offer of trusted duffles, bags, cabins and check-in Spinners. An even larger cabin & underseater assortment, thanks to the injection of a Spinner 56 fitting British Airways restrictions, alongside a 3-Way Bag (perfect for Ryanair) & a Garment Sleeve
- High packing capacity and expandability on multiple models
- Practical and secure: corner protection, extra high wheel housings, PU back protection and kickplate
- Double suspension wheels on Spinner models
- 100% by weight of the outer fabric and at least 95% by weight of the interior lining are made with post-consumer recycled PET plastic



Ozone Black  
7416



Forest Green  
1339



Midnight Blue  
1549



Midnight Blue/ Lime  
A292



Forest Green/Orange  
A293



SS25 LIMITED EDITION

Dark Teal  
5257

## MATCHES

RESPARK TOILET KIT P. 164



Chunky 10 mm zipper tape on check-in models and secure TSA cable lock



C-shape front compartment for quick and flexible packing



Personalisation loop



# SOFTSIDE



143311  
**Upright 45 Underseater**

	35 x 45 x 20
	29 l
	1.8 kg
	26.7 cm/10.5" - 26.6 x 18.3 x 1.5 cm
	39.6 cm/15.6" - 37.5 x 25.9 x 2.8 cm



143312  
**Upright 55 EXP**

	40 x 55 x 23/27
	48/57 l
	2.5 kg
	39.6 cm/15.6" - 37.5 x 25.9 x 2.8 cm

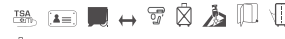

abc



143325  
**Spinner 55 EXP  
Length 35 cm**

	35 x 55 x 22/25
	39/44 l
	2.5 kg
	39.6 cm/15.6" - 37.5 x 25.9 x 2.8 cm



abc



143328  
**Spinner 55 Strict**

	40 x 55 x 20
	43 l
	2.4 kg
	39.6 cm/15.6" - 37.5 x 25.9 x 2.8 cm



abc



155331  
**Spinner 56**

	45 x 56 x 25
	60 l
	2.7 kg
	39.6 cm/15.6" - 37.5 x 25.9 x 2.8 cm



abc

NEW



143329

### Spinner 55 DF EXP

	40 x 55 x 23/27
	43/49 l
	3.0 kg
	39.6 cm/15.6" - 37.5 x 25.9 x 2.8 cm



143330

### Spinner 67 EXP

	43 x 67 x 29/33
	82/92 l
	3.2 kg

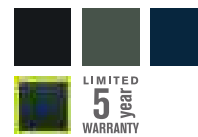

143331

### Spinner 79 EXP

	48 x 79 x 31/35
	124/140 l
	3.6 kg



143332

### Spinner 82 EXP

	53 x 82 x 34/38
	156/170 l
	4.0 kg



149290

### Duffel/WH 55

	55 x 27 x 32
	49 l
	2.1 kg



149291

### Duffel/WH 74

	74 x 35 x 44
	108 l
	3.4 kg

# SOFTSIDE



143333

## Garment Bag Tri-Fold

	57 x 36 x 17
	62 l
	1.7 kg



143334

## Laptop Shoulder Bag

	45 x 33 x 14
	24 l
	0.7 kg
	39.6 cm/15.6" - 37.5 x 25.9 x 2.8 cm



143335

## Duffel 48 Overnighter

	48 x 35 x 24
	36.5 l
	0.7 kg



143336

## Duffel 55 Twonighter

	55 x 33 x 30
	54 l
	0.7 kg



155332

## 3 Way Bag Underseater

	40 x 25 x 20
	25 l
	0.7 kg
	35.6 cm/14" - 34 x 24 x 2.4 cm



155333

## Garment Sleeve

	55 x 54/107 x 7
	0.8 kg

NEW

NEW

# URBIFY™

Urban and liked by all! With the goal of offering upgraded mobility, all Urbify Spinners feature double suspension wheels, double wheel tube and ergonomic carry handles. The perfect balance between simplicity, comfort and design.



Black  
1041



Navy Blue  
1598



Pine Green  
1693



SS25 LIMITED EDITION

Dusty Blue  
1310

- Broad cabin offer, including an Upright 45 Underseater (perfect for easyJet), a brand new Ryanair item - 3-Way Bag, a Spinner 55 EXP and two duffles...
- High-volume capacity guaranteed, thanks to regular expandability on all Spinner items
- Integrated TSA008 lock and all pockets are lockable, allowing you to travel carefree
- Functional interior with a U-Shape divider pad with a zipped pocket and adjustable packing straps
- 100% by weight of the outer fabric and interior lining are made with post-consumer recycled PET plastic

Durable suspension wheels, reducing noise and vibrations



Integrated TSA008 lock



Expandability on all Spinner items



\*until stock depletion

# SOFTSIDE

**NEW**



150711  
**Toilet Kit**

	26 x 21 x 13
	7 l
	0.2 kg



155268  
**3 Way Bag Underseater**

	40 x 25 x 20
	24 l
	0.6 kg



150712  
**Duffel XS\***

	40 x 20 x 25
	20 l
	0.6 kg



150713  
**Duffel S**

	54 x 27 x 28
	41 l
	0.9 kg



150714  
**Upright 45 Underseater**

	35 x 45 x 20
	29 l
	1.8 kg



150715  
**Spinner 55 EXP**

	40 x 55 x 23/26
	39/46 l
	2.3 kg



150716  
**Spinner 68 EXP**

	43 x 68 x 27/31
	68/76 l
	2.8 kg



150717  
**Spinner 78 EXP**

	48 x 78 x 30/34
	107/115 l
	3.1 kg

Whether you are travelling by airplane, train or car, Airea sets the new standard for travelling light and fashionable.

- Elegant and young design inspired by the built-on pocket trend as seen in fashion
- Lightweight and broad cabin offer as of 1.80 kg for the Spinner 55 Strict
- Spacious main compartment with packing straps, Smart-Fix buckle system and an extra zipped pocket on the divider pad
- Easy Access thanks to the front pocket or handy side pocket on the cabins



Black  
1041



Dark Blue  
1247



Recessed double wheels providing extra capacity



Bespoke material combination with shiny black metal detailing



Hidden expandability on check-in sizes for extra packing capacity





# SOFTSIDE

EXPERIENCE

FOCUSED

CORE



137151  
**Toilet Kit**

	29 x 17 x 14
	7.5 l
	0.3 kg



133627  
**Beauty Case**

	35 x 21 x 19
	13 l
	0.4 kg



137153  
**Duffle 45**

	45 x 26 x 26
	36 l
	0.6 kg



133621  
**Upright 55 EXP Top Pocket**

	40 x 55 x 20/23
	41/46 l
	2.0 kg



133622  
**Spinner 55 EXP**  
Length 35 cm

	35 x 55 x 22/25
	38/43.5 l
	2.1 kg



133623  
**Spinner 55 Strict**

	40 x 55 x 20
	41 l
	1.8 kg



133625  
**Spinner 67 EXP**

	43 x 67 x 26/30
	73.5/81.5 l
	2.7 kg



133626  
**Spinner 78 EXP**

	49 x 78 x 29/33
	111.5/120 l
	2.8 kg

# BASE BOOST™

## Base Boost: a range close to the budget-conscious traveller's heart.

- Characterised by core values such as quality, protection and lightness
- Trendy, modern look thanks to the playful take on the dip-dye trend within the same colour hues
- Lightweight: only 2 kg for Spinner 55
- Spacious main compartment with elastic cross ribbons, Smart-Fix buckle system and large mesh divider
- Secure thanks to protection on the corners & the kickplate



Black  
1041



Navy Blue  
1598



TSA lock on all sizes for secure and stress-free travel



Eye for detail: distinctive logo, pullers and pleat caps



Expandability feature on check-in sizes



# SOFTSIDE



79195

## Upright 55 Length 40 cm

	40 x 55 x 20
--	--------------

	41 l
--	------

	2.0 kg
--	--------



79200

## Spinner 55

	40 x 55 x 20
--	--------------

	39 l
--	------

	2.0 kg
--	--------



79201

## Spinner 66 EXP

	44 x 66 x 28/31
--	-----------------

	67.5/73.5 l
--	-------------

	2.7 kg
--	--------



79202

## Spinner 78 EXP

	48 x 78 x 31/34
--	-----------------

	105/112.5 l
--	-------------

	3.1 kg
--	--------



# LITEBEAM™

Meet Litebeam, our lightest collection to date. Its modern design, lightweight yet durable construction and practical features will change your travel mindset. Allowing you to move around easily, enjoying every step of the way.

- Our lightest softside to date: only 1.8 kg for the Spinner 55
- Broad cabin offer, including Underseater and Spinner
- High-volume capacity and expandability on check-in sizes
- All pockets are lockable and an integrated TSA008 lock with kissing sliding pullers
- Practical packing thanks to packing straps, pockets and details colour matching with the exterior
- At least 95% by weight of the interior lining and interior zipper are made with post-consumer recycled PET plastic



Black  
1041



Midnight Blue  
1549



Climbing Ivy  
9199



LIMITED  
**5** year  
WARRANTY

Smooth-rolling, silent double wheels



Integrated TSA008 lock and black PU details



Personalisation loop



# SOFTSIDE



146850  
**Upright 45 Underseater**

	35 x 45 x 20
	26 l
	1.6 kg



146852  
**Spinner 55**

	40 x 55 x 20
	39 l
	1.8 kg



146853  
**Spinner 66 EXP**

	43 x 66 x 26/29
	67/73 l
	2.4 kg



146854  
**Spinner 77 EXP**

	47 x 77 x 28/31
	103/111 l
	2.8 kg



# CASUAL

<b>ECODIVER</b>		<b>70</b>
<b>ARMOX</b>	<b>NEW</b>	<b>76</b>
<b>ROADSEEKER</b>	<b>NEW</b>	<b>78</b>

# ECODIVER™

Made for adventure, Ecodiver combines top-notch practicality with a stylish design and recycled water-resistant coated fabrics. The collection is developed with special attention to water-resistant materials and zippers, security and comfort. With a complete assortment, including daypacks and travel items, Ecodiver will guide you through the city and long-haul trips.

- Iconic multihandles design - including top, bottom side and two front handles
- Safe & secure: reflective logo on all items & TSA lock for the wheeled items
- Full travel comfort: ergonomic double wheel tube and an additional C-shape packing compartment in the front
- Underseater assortment answering to the latest requirements of popular airlines like Ryanair and easyJet
- 100% by weight of the outer fabric is made with post-industrial recycled nylon and post-consumer recycled PET plastic. At least 95% by weight of the interior lining and at least 90% by weight of the zipper are made with post-consumer recycled PET plastic



Black  
1041



Blue Nights  
2165



Yellow  
1924



Climbing Ivy  
9199



2025 LIMITED EDITION

Cloud White  
0479



SS25 LIMITED EDITION

Dark Teal/Lime  
A567



Water-resistant  
outer material and zipper



Personalisation loop



Reflective details to  
improve visibility



reddot winner 2023



# CASUAL

NEW



151348  
**Laptop Backpack XS**

	25 x 40 x 20
	19 l
	0.8 kg
	26.7 cm/10.5" - 26.6 x 18.3 x 1.5 cm
	35.6 cm/14" - 34 x 24 x 2.4 cm
	abc

NEW



156619  
**Laptop Backpack S Underseater**

	30 x 40 x 20
	25 l
	1.0 kg
	26.7 cm/10.5" - 26.6 x 18.3 x 1.5 cm
	39.6 cm/15.6" - 37.5 x 25.9 x 2.8 cm
	abc



155793  
**Laptop Backpack M Underseater**

	36 x 45 x 20
	33 l
	1.1 kg
	26.7 cm/10.5" - 26.6 x 18.3 x 1.5 cm
	39.6 cm/15.6" - 37.5 x 25.9 x 2.8 cm
	abc



140871  
**Laptop Backpack M**

	32 x 45 x 20
	19 l
	0.9 kg
	26.7 cm/10.5" - 26.6 x 18.3 x 1.5 cm
	39.6 cm/15.6" - 37.5 x 25.9 x 2.8 cm
	abc



140872  
**Laptop Backpack L**

	35 x 48 x 23
	26 l
	1.0 kg
	26.7 cm/10.5" - 26.6 x 18.3 x 1.5 cm
	43.9 cm/17.3" - 37.5 x 25.9 x 2.8 cm
	abc



140874  
**Urban Laptop Backpack M USB**

	31 x 44 x 20
	18 l
	0.8 kg
	26.7 cm/10.5" - 26.6 x 18.3 x 1.5 cm
	39.6 cm/15.6" - 37.5 x 25.9 x 2.8 cm
	abc



152975  
**Rolltop Backpack L**

	38 x 49/64 x 20
	25/35 l
	1.0 kg
	26.7 cm/10.5" - 26.6 x 18.3 x 1.5 cm
	43.9 cm/17.3" - 37.5 x 25.9 x 2.8 cm
	abc



151349  
**Duffel/WH Underseater**

	36 x 45 x 20
	30 l
	2.0 kg



140880  
**Duffel/WH 55**

	40 x 55 x 20
	48 l
	2.5 kg



140881  
**Duffel/WH 55  
Length 35 cm DF**

	35 x 55 x 23
	40 l
	2.4 kg
	39.6 cm/15.6" - 37.5 x 25.9 x 2.8 cm



140882  
**Duffel/WH 55  
Backpack**

	40 x 55 x 25
	51 l
	2.8 kg

# CASUAL



140883

## Duffle/WH 67

	43 x 67 x 28
	76 l
	2.9 kg



140884

## Duffle/WH 79

	44 x 79 x 31
	122 l
	3.4 kg



140885

## Spinner Duffel 55

	40 x 55 x 23
	50 l
	2.7 kg



140886

## Spinner Duffel 79

	47 x 79 x 32
	117 l
	3.8 kg



LIMITED  
**5** year  
WARRANTY



reddot winner 2024

150627

**FOLDABLE DUFFLE/  
WH 4-IN-1**

**Duffle/WH 36**

	40 x 36 x 25
	36 l
	2.2 kg
abc	

**Duffle/WH 55**

	40 x 55 x 25
	51 l

**Duffle/WH 75**

	40 x 75 x 25
	72 l

**Duffle/WH 82**

	40 x 82 x 25
	80 l



140875

**Duffle S**

	55 x 24 x 31
	40 l
	1.0 kg
abc	



140876

**Duffle M**

	63 x 29 x 35
	60 l
	1.3 kg
abc	



140877

**Duffle L**

	69 x 36 x 37
	90 l
	1.5 kg
abc	

# CASUAL



142896

## Travel Backpack S 38L

	34 x 54 x 26
	38 l
	1.6 kg
	26.7 cm/10.5" - 26.6 x 18.3 x 1.5 cm
	43.9cm/17.3" - 42.2 x 28.7 x 3.3cm



142897

## Travel Backpack M 55L

	34 x 61 x 29
	55 l
	1.9 kg
	26.7 cm/10.5" - 26.6 x 18.3 x 1.5 cm
	43.9cm/17.3" - 42.2 x 28.7 x 3.3cm



140879

## Belt Bag

	35 x 16 x 10
	3 l
	0.2 kg



140878

## Toilet Kit

	26 x 16 x 13
	4.5 l
	0.2 kg

Effortlessly light and infinitely strong, Armox is the ideal, modern companion for your adventures. The moulded, reinforced hard-shell back offers remarkable strength whereas the front panel designed with high-quality and recycled materials guarantees easy access and immense volume, resulting in an overall lightweight construction with practical features.

- Infinitely strong thanks to the hardshell back, wrapped with an outer fabric for extra durability
- Effortlessly light, with only 2.3 kg for the Duffle/WH 55
- Ultimate packing comfort: multiple organisational pockets, compression straps, and double clothing compartment
- Security & safety: built on TSA008 lock on all wheeled items and reflective details in zipper pullers
- Full assortment including wheeled Duffle 84, Backpacks with a dedicated clothing compartment and Duffle.
- 100% by weight of the outer fabric and interior lining are made with post-consumer recycled PET plastic



Black  
1041



Moss  
1576



Ochre  
1625



Rust  
1768



Robust 90mm suspension and ball-bearing wheels, suitable for tougher terrains



Personalisation loop



Metal detailing and reflective zipper pullers



# CASUAL



154059  
**Duffle S**

	55 x 28 x 33
	50 l
	0.9 kg



154060  
**Laptop Backpack M Daytrip**

	31 x 44 x 23
	28 l
	1.1 kg



154061  
**Laptop Backpack L Overnight**

	36 x 48 x 24
	32 l
	1.3 kg



154062  
**Duffle/WH 55**

	40 x 55 x 20
	45 l
	2.3 kg



154063  
**Duffle/WH 55 Backpack**

	40 x 55 x 25
	48 l
	2.6 kg



154064  
**Duffle/WH 68**

	43 x 68 x 31
	90 l
	2.9 kg



154065  
**Duffle/WH 79**

	44 x 79 x 31
	117 l
	3.3 kg



154066  
**Duffle/WH 84 Non-Tube**

	44 x 84 x 35
	136 l
	2.9 kg



Roadseeker, the urban lifestyle collection, developed with practical travel functionality in mind will take you around the world thanks to its large volume, upgraded interior and much more.

- Voluminous range without compromising on weight
- Secure build on TSA008 lock on all wheeled items
- Pack comfortable with the double compartment, double divider and zig-zag webbing straps
- Well featured Backpacks, including: laptop and tablet 10.5" sleeve, water bottle pocket, reflective raincover, multiple pockets, compression straps, etc.
- Underseater assortment suitable for Ryanair and easyJet
- 100% by weight of the outer fabric and interior lining are made with post-consumer recycled PET plastic

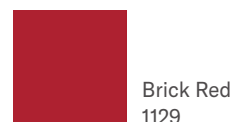
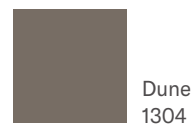
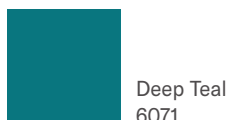
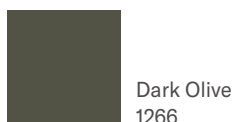
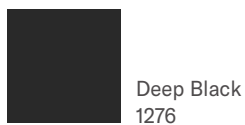

Integrated tablet and laptop (17.3") compartment on all cabin sizes



Webbing loops to attach extra gear and compression straps\*



Personalisation loop





# CASUAL



154956  
**Laptop Backpack M**

	31 x 44 x 22
	28 l
	0.9 kg
	26.7 cm/10.5" - 26.6 x 18.3 x 1.5 cm
	39.6 cm/15.6" - 37.5 x 25.9 x 2.8 cm



154957  
**Laptop Backpack L EXP**

	33 x 47 x 22/26
	32/40 l
	1.1 kg
	26.7 cm/10.5" - 26.6 x 18.3 x 1.5 cm
	43.9 cm/17.3" - 37.5 x 25.9 x 2.8 cm



154955  
**Laptop Backpack/WH 17.3"**

	39 x 53 x 23
	38 l
	2.1 kg
	26.7 cm/10.5" - 26.6 x 18.3 x 1.5 cm
	43.9 cm/17.3" - 37.5 x 25.9 x 2.8 cm



154961  
**Belt Bag**

	26 x 15 x 10
	3.5 l
	0.2 kg



154958  
**Travel Backpack XS**

	25 x 40 x 20
	26 l
	0.7 kg
	35.6 cm/14" - 34 x 24 x 2.4 cm



154960

### Duffel/Backpack Underseater

	36 x 45 x 20
	36 l
	0.7 kg



154959

### Duffel S

	53 x 29 x 33
	50 l
	0.7 kg



Reflective raincover on laptop backpacks



Double divider and zig-zag webbing straps



Combination of durable fabrics: Ripstop & coated



# CASUAL



154950  
**Duffel/WH 55**  
Length 35 cm

	35 x 55 x 23
	42 l
	2.3 kg
	26.7 cm/10.5" - 26.6 x 18.3 x 1.5 cm
	43.9 cm/17.3" - 37.5 x 25.9 x 2.8 cm



154952  
**Duffel/WH 55**  
Backpack

	40 x 55 x 25
	50 l
	2.8 kg
	26.7 cm/10.5" - 26.6 x 18.3 x 1.5 cm
	43.9 cm/17.3" - 37.5 x 25.9 x 2.8 cm



154953  
**Duffel/WH 68**

	42 x 68 x 30
	88 l
	2.8 kg



154954  
**Duffel/WH 79**

	45 x 79 x 32
	116 l
	3.2 kg



# BUSINESS & BAGS

<b>PRO-DLX 6</b>		<b>84</b>
<b>URBAN-EYE</b>		<b>88</b>
<b>RELYON</b>		<b>92</b>
<b>SPECTROLITE 3.0</b>		<b>94</b>
<b>BIZ2GO</b>		<b>96</b>
<b>COATIFY BIZ</b>		<b>98</b>
<b>EVOSIGHT</b>		<b>100</b>
<b>SECURIPAK 2.0</b>		<b>102</b>
<b>IMAGE BIZ</b>	<b>NEW</b>	<b>104</b>
<b>ZALIA 3.0</b>		<b>108</b>
<b>KARISSA EVO</b>		<b>110</b>
<b>WANDER LAST</b>		<b>112</b>
<b>4PACK</b>		<b>114</b>
<b>MYSIGHT</b>		<b>116</b>
<b>GUARDIT 3.0</b>	<b>NEW</b>	<b>118</b>
<b>SACKSQUARE</b>		<b>120</b>
<b>ONGOING</b>		<b>122</b>
<b>GUARDIT CLASSY</b>		<b>124</b>
<b>MOVE 5.0</b>	<b>NEW</b>	<b>126</b>

# PRO-DLX™ 6

## BORN TO PUSH THE LIMITS

Revolutionising the concept of the heritage Backpack, PRO-DLX 6 is the perfect mix of a modern look and heritage soul. A refreshed look that aligns with trends and offers a wide selection of colours, maintaining the top performances of ballistic nylon. Targeting the businessman looking for a functional and stylish look.

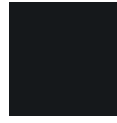

Black  
1041



Blue  
1090



Green  
1388



Framed  
A123



2025 LIMITED EDITION

Dusty Blue  
1310

- Simplified organisation and updated laptop compartment
- Softer construction, contemporary shape following the market trends
- 100% by weight of the interior lining is made with post-consumer recycled PET plastic

## MATCHES

PRO-DLX 6 TRVL P. 48 AND PRO-DLX 6 SLG P. 172



2 doors USB port (A+C)  
to charge devices



New logo



Leather touchpoint



NEW



155241

**Toilet Pouch**

	29 x 16 x 13
	4.5 l
	0.4 kg

NEW



155243

**Tablet Clutch**

	28 x 18 x 7.5
	2.5 l
	0.3 kg
	24.5 cm/9.7" - 24 x 17 x 1.3 cm



147143

**Crossover S 7.9"**

	15.5 x 22 x 6
	2 l
	0.2 kg
	20.3 cm/8" - 21.6 x 13.5 x 1.4 cm



147144

**Crossover M 9.7"**

	18.5 x 24 x 8.5
	4 l
	0.3 kg
	24.5 cm/9.7" - 24 x 17 x 1.3 cm

NEW



155242

**SLIM Briefcase 15.6"**

	41 x 29 x 6
	9 l
	0.9 kg
	24.5 cm/9.7" - 24 x 17 x 1.3 cm
	39.6 cm/15.6" - 37.5 x 25.9 x 2.8 cm



147141

**Bailhandle 15.6" EXP**

	42 x 30.5 x 15/21
	16/23 l
	1.4 kg
	26.7 cm/10.5" - 26.6 x 18.3 x 1.5 cm
	39.6 cm/15.6" - 37.5 x 25.9 x 2.8 cm



147142

**Bailhandle 17.3" EXP**

	46 x 33 x 17.5/23.5
	24.5/31 l
	1.5 kg
	26.7 cm/10.5" - 26.6 x 18.3 x 1.5 cm
	43.9 cm/17.3" - 42.2 x 28.7 x 3.8 cm

# PRO-DLX™ 6



147139

## Backpack 14.1"

	28 x 41 x 14
	12.5 l
	1.1 kg
	26.7 cm/10.5" - 26.6 x 18.3 x 1.5 cm
	35.6 cm/14" - 34 x 24 x 2.4 cm



151780

## Backpack 15.6" SLIM

	30 x 43 x 15
	15 l
	1.2 kg
	26.7 cm/10.5" - 26.6 x 18.3 x 1.5 cm
	39.6 cm/15.6" - 37.5 x 25.9 x 2.8 cm



151779

## Underseater Backpack 15.6"

	35 x 45 x 20
	26.5 l
	1.3 kg
	26.7 cm/10.5" - 26.6 x 18.3 x 1.5 cm
	39.6 cm/15.6" - 37.5 x 25.9 x 2.8 cm



147137

## Backpack 3V 15.6" EXP

	30 x 43 x 15/21
	21/26 l
	1.3 kg
	26.7 cm/10.5" - 26.6 x 18.3 x 1.5 cm
	39.6 cm/15.6" - 37.5 x 25.9 x 2.8 cm



147138

## Backpack 3V 17.3" EXP

	32 x 46 x 18/24
	24.5/33 l
	1.5 kg
	26.7 cm/10.5" - 26.6 x 18.3 x 1.5 cm
	43.9 cm/17.3" - 42.2 x 28.7 x 3.8 cm



148163

## Laptop Backpack/WH 17.3"

	34 x 50 x 20
	26.5 l
	2.6 kg
	26.7 cm/10.5" - 26.6 x 18.3 x 1.5 cm
	43.9 cm/17.3" - 42.2 x 28.7 x 3.8 cm



LIMITED  
5 Year  
WARRANTY



# BUSINESS & BAGS



147145

## Tri-Fold Garment Bag

55 x 40 x 20

1.8 kg



LIMITED  
5 year  
WARRANTY

148138

## Spinner Tote 15.6"

43 x 40 x 20

26 l

3.2 kg

26.7 cm/10.5" -  
26.6 x 18.3 x 1.5 cm

39.6 cm/15.6" -  
37.5 x 25.9 x 2.8 cm



LIMITED  
5 year  
WARRANTY

148162

## Rolling Tote 15.6"

46 x 36 x 20

26.5 l

3.1 kg

26.7 cm/10.5" -  
26.6 x 18.3 x 1.5 cm

39.6 cm/15.6" -  
37.5 x 25.9 x 2.8 cm



151781

## Duffle 53

53 x 27.5 x 28

42 l

1.2 kg

26.7 cm/10.5" -  
26.6 x 18.3 x 1.5 cm



LIMITED  
5 year  
WARRANTY

148135

## Spinner 55 EXP

40 x 55 x 23/28

45/52.5 l

3.2 kg

26.7 cm/10.5" -  
26.6 x 18.3 x 1.5 cm

39.6 cm/15.6" -  
37.5 x 25.9 x 2.8 cm



LIMITED  
5 year  
WARRANTY

148136

## Spinner 55 Strict

40 x 55 x 20

37 l

2.8 kg

26.7 cm/10.5" -  
26.6 x 18.3 x 1.5 cm

39.6 cm/15.6" -  
37.5 x 25.9 x 2.8 cm



# URBAN-EYE™

Urban-eye combines an urban look, a great colour story and our well performing business organisation featuring extra comfort and high attention to sustainability. The line aims to upgrade the traditional business Backpack, perfect for the business men commuting to work.

- Shiny nickel hardware and metal zipper
- Personalisation tag included
- 100% by weight of the outer fabric is made with recycled ballistic nylon. 100% by weight of interior lining and zipper are made with post-consumer recycled PET plastic

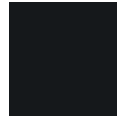

Black  
1041



Blue  
1090



Green  
1388



Grey/Cognac  
A305



Light Grey/Lime  
A274



**NEW**

Sage  
1773



**NEW**

Quartz  
1721



Adjustable sternum strap



Pu details and leather touch points



Packing cube included\*





150048

### Tech Pouch

	23 x 12 x 6
	2 l
	0.1 kg



150045

### Crossover S 7.9"

	15 x 22 x 8
	3 l
	0.3 kg
	20.3 cm/8" - 21.6 x 13.5 x 1.4 cm



150046

### Crossover M 9.7"

	19 x 24 x 9
	4 l
	0.4 kg
	24.5 cm/9.7" - 24 x 17 x 1.3 cm



150049

### Packing Cube

	37 x 28 x 9
	12 l
	0.1 kg



150047

### Slingbag M

	20 x 39 x 7
	4 l
	0.5 kg
	26.7 cm/10.5" - 26.6 x 18.3 x 1.5 cm



151125

### Bailhandle 15.6"

	42 x 31 x 12
	18 l
	1.1 kg
	26.7 cm/10.5" - 26.6 x 18.3 x 1.5 cm
	39.6 cm/15.6" - 37.5 x 25.9 x 2.8 cm

NEW



150041  
**Laptop Backpack 14.1"**

	28 x 41 x 16
	15 l
	1.0 kg
	26.7 cm/10.5" - 26.6 x 18.3 x 1.5 cm
	35.6 cm/14" - 34 x 24 x 2.4 cm
	abc



155256  
**Backpack 14.1" 2 Pockets**

	27 x 41 x 13
	13 l
	1.0 kg
	26.7 cm/10.5" - 26.6 x 18.3 x 1.5 cm
	35.6 cm/14" - 34 x 24 x 2.4 cm
	abc

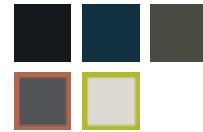

150042  
**Backpack 15.6" 2 Pockets**

	30 x 43 x 18
	18.5 l
	1.1kg
	26.7 cm/10.5" - 26.6 x 18.3 x 1.5 cm
	39.6 cm/15.6" - 37.5 x 25.9 x 2.8 cm
	abc



150043  
**Laptop Backpack 15.6"**

	30 x 43 x 20
	21 l
	1.2 kg
	26.7 cm/10.5" - 26.6 x 18.3 x 1.5 cm
	39.6 cm/15.6" - 37.5 x 25.9 x 2.8 cm
	abc



150051  
**Accordion Backpack 15.6"**

	32 x 46 x 9/24
	22/24 l
	1.2 kg
	26.7 cm/10.5" - 26.6 x 18.3 x 1.5 cm
	39.6 cm/15.6" - 37.5 x 25.9 x 2.8 cm
	abc



150044  
**Laptop Backpack 17.3" EXP**

	32 x 47 x 22/25
	26/35 l
	1.4 kg
	26.7 cm/10.5" - 26.6 x 18.3 x 1.5 cm
	43.9 cm/17.3" - 42.2 x 28.7 x 3.8 cm
	abc

# PERSONALISATION TAG

## MAKE IT YOURS!

Leading our success to personalisation, we worked on a new system to make it more accessible.

A metal tag sold with your bag and a sheet of stickers allowing every consumer to personalise their new spectacular purchase!



# RELYON™

A completely new concept of line, focused on design and fashion without giving up on functionality. High quality materials and a disruptive style following the latest trends.

- Voluminous pocket organisation
- Separated laptop compartment
- 100% by weight of the outer fabric, backing, AirMesh, interior lining and zipper are made with post-consumer recycled PET plastic



Black  
1041



Brown  
1139



Green  
1388



Refined Samsonite logo plate



Saffiano and shiny nickel details



Metal zipper with elegant pullers





153265

### Backpack S 14.1"

	27.5 x 41 x 13
	17 l
	0.7 kg
	26.7 cm/10.5" - 26.6 x 18.3 x 1.5 cm
	35.6 cm/14" - 34 x 24 x 2.4 cm
	abc



153266

### Backpack M 15.6"

	30 x 43 x 15
	19.5 l
	0.9 kg
	26.7 cm/10.5" - 26.6 x 18.3 x 1.5 cm
	39.6 cm/15.6" - 37.5 x 25.9 x 2.8 cm
	abc



153267

### Backpack M 15.6" + Flap

	30 x 47.5 x 16
	23.5 l
	1.0 kg
	26.7 cm/10.5" - 26.6 x 18.3 x 1.5 cm
	39.6 cm/15.6" - 37.5 x 25.9 x 2.8 cm
	abc



153268

### Duffel 50

	50 x 29 x 28.5
	43.5 l
	1.2 kg
	abc

# SPECTROLITE™ 3.0

With refreshed design and organisation, this line is the benchmark of perfect business companion.

- Organised to improve accessibility and capacity
- Adjustable sternum strap
- 100% by weight of the interior lining is made with post-consumer recycled PET plastic



Black  
1041



Deep Blue  
1277



USB port to charge devices



Hidden shoulder strap pocket



Water resistant laptop compartment







137267

### Tablet Crossover S 7.9"

	15.5 x 22 x 5
	2 l
	0.3 kg
	20.3 cm/8" - 21.6 x 13.5 x 1.4 cm



137262

### Bailhandle 14.1"

	38 x 27.5 x 11.5
	12 l
	1.1 kg
	26.7 cm/10.5" - 26.6 x 18.3 x 1.5 cm
	35.6 cm/14" - 34 x 24 x 2.4 cm



137263

### Bailhandle 15.6" EXP

	42 x 32 x 13/21
	18/22 l
	1.4 kg
	26.7 cm/10.5" - 26.6 x 18.3 x 1.5 cm
	39.6 cm/15.6" - 37.5 x 25.9 x 2.8 cm



137256

### Laptop Backpack 14.1"

	28.5 x 41 x 14
	16.5 l
	1.4 kg
	26.7 cm/10.5" - 26.6 x 18.3 x 1.5 cm
	35.6 cm/14" - 34 x 24 x 2.4 cm



137258

### Laptop Backpack 15.6" EXP

	30 x 42.5 x 15/23
	23/26.5 l
	1.5 kg
	26.7 cm/10.5" - 26.6 x 18.3 x 1.5 cm
	39.6 cm/15.6" - 37.5 x 25.9 x 2.8 cm



137260

### Laptop Backpack 17.3" EXP

	32 x 46 x 16/24
	26.5/30.5 l
	1.6 kg
	26.7 cm/10.5" - 26.6 x 18.3 x 1.5 cm
	43.9 cm/17.3" - 42.2 x 28.7 x 3.8 cm



137268

### Rolling Tote 17.3" EXP

	39 x 48.5 x 24.5/32.5
	37.5/42.5 l
	3.5 kg
	26.7 cm/10.5" - 26.6 x 18.3 x 1.5 cm
	43.9 cm/17.3" - 42.2 x 28.7 x 3.8 cm



LIMITED  
5 year  
WARRANTY

Believed to be the best business Backpack while commuting on 2 wheels. Biz2Go is the perfect integration of the Samsonite Business DNA in terms of quality and organisation mixed with a modern look and up to date details that improve the comfort, the storable space and look.

- Maximised comfort while carrying
- USB port to charge your devices
- 100% by weight of the outer fabric and interior lining are made with post-consumer recycled PET plastic



Black  
1041



Deep Blue  
1277



Earth Green  
1316



Radiant Yellow  
4702



Graphite/Apricot  
A574



Terracotta Red  
B088

## NEW



155240

### Duffle XS

40 x 25 x 20

23 l

0.9 kg



## NEW



155239

### Duffle S

53 x 32 x 27.5

47.5 l

1.1 kg



Reflective details  
to improve visibility

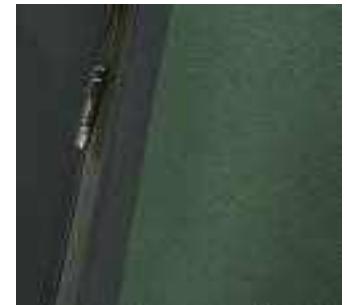

Removable carabiner enriches  
look and functionality



Ergonomic shock absorbing  
straps to increase comfort



reddot winner 2023

NEW



142140  
**Waist Bag**

	39 x 14 x 7.5
	2.5 l
	0.2 kg
	24.5 cm/9.7" - 24 x 17 x 1.3 cm



142141  
**Crossover 9.7"**

	19 x 24 x 8.5
	4 l
	0.3 kg
	24.5 cm/9.7" - 24 x 17 x 1.3 cm



155238  
**Slingbag M**

	20 x 40 x 9.5
	3.5 l
	0.3 kg
	24.5 cm/9.7" - 24 x 17 x 1.3 cm



142142  
**Laptop Backpack 14.1"**

	32 x 42.5 x 18
	20.5 l
	1 kg
	26.7 cm/10.5" - 26.6 x 18.3 x 1.5 cm
	35.6 cm/14" - 34 x 24 x 2.4 cm



142143  
**Laptop Backpack 15.6"**

	33 x 44 x 19.5
	22.5 l
	1.2 kg
	26.7 cm/10.5" - 26.6 x 18.3 x 1.5 cm
	39.6 cm/15.6" - 37.5 x 25.9 x 2.8 cm



142144  
**Backpack 15.6" Daytrip**

	33 x 44 x 20
	22.5 l
	1.1 kg
	26.7 cm/10.5" - 26.6 x 18.3 x 1.5 cm
	39.6 cm/15.6" - 37.5 x 25.9 x 2.8 cm



142145  
**Backpack 17.3" EXP Overnight**

	35 x 47 x 22/26
	30/35 l
	1.3 kg
	26.7 cm/10.5" - 26.6 x 18.3 x 1.5 cm
	43.9 cm/17.3" - 42.2 x 28.7 x 3.8 cm



# COATIFY BIZ™

Restyling the business Backpack for urban commuters following a rising trend and exploring new materials. New material, shapes, and colours that answers the needs of all travellers. The collection features a clean, sporty design and trendy shapes, while still being organised.

- TPU waterproof fabric
- 100% by weight of the interior lining is made with post-consumer recycled PET plastic



Black  
1041



Blue  
1090



Green  
1388



Rose  
1751



Sand  
1775



Quartz  
1721



Side access to main compartment



Thermo-welded coated zippers



Rubber finishing logo



reddot winner 2024

# PERSONALISATION TAG

## MAKE IT YOURS!

Leading our success to personalisation, we worked on a new system to make it more accessible.

A durable plastic tag sold with your bag and a sheet of stickers, allowing every consumer to personalise their new spectacular purchase!



NEW



151790  
**Rolltop Backpack 14.1"**

	28 x 39 x 12
	18.5 l
	0.9 kg
	35.6 cm/14" - 34 x 24 x 2.4 cm
	abc



151791  
**Backpack 15.6"**

	29 x 43 x 14
	18 l
	0.9 kg
	26.7 cm/10.5" - 26.6 x 18.3 x 1.5 cm
	39.6 cm/15.6" - 37.5 x 25.9 x 2.8 cm
	abc



151792  
**Rolltop Backpack 15.6"**

	29 x 43 x 14
	22.5 l
	1.0 kg
	26.7 cm/10.5" - 26.6 x 18.3 x 1.5 cm
	39.6 cm/15.6" - 37.5 x 25.9 x 2.8 cm
	abc



156087  
**IPX4 Rolltop Backpack 15.6"**

	29 x 43 x 14
	27.5 l
	0.9 kg
	39.6 cm/15.6" - 37.5 x 25.9 x 2.8 cm
	abc

# EVOSIGHT™

A fresh and modern look that combines the heritage and tech soul of its predecessor giving it a modern twist. Essential and smart, with a simple but distinctive design. Organised to store all your belongings.

- Lightness to increase the comfort
- Separated laptop compartment
- 100% by weight of the outer fabric and interior lining are made with post-consumer recycled PET plastic

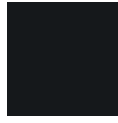

Black  
1041



Blue  
1090



Light Grey/Black  
1509



Pass Through to connect your devices



Colour accent on logo



Personalisation option



# BUSINESS & BAGS



153521

## Backpack 14.1"

	29 x 41 x 16
	17.5 l
	1.0 kg
	26.7 cm/10.5" - 26.6 x 18.3 x 1.5 cm
	35.6 cm/14" - 34 x 24 x 2.4 cm
	abc



153522

## Backpack 15.6"

	30 x 43 x 18
	20.5 l
	1.0 kg
	26.7 cm/10.5" - 26.6 x 18.3 x 1.5 cm
	39.6 cm/15.6" - 37.5 x 25.9 x 2.8 cm
	abc



153523

## Backpack 17.3" EXP

	32 x 46 x 20/24
	28.5/32.5 l
	1.2 kg
	26.7 cm/10.5" - 26.6 x 18.3 x 1.5 cm
	43.9 cm/17.3" - 42.2 x 28.7 x 3.8 cm
	abc



153524

## SLIM Bailhandle 15.6"

	39 x 28 x 5
	10 l
	0.7 kg
	26.7 cm/10.5" - 26.6 x 18.3 x 1.5 cm
	39.6 cm/15.6" - 37.5 x 25.9 x 2.8 cm
	abc



153525

## Bailhandle 15.6"

	41 x 29 x 12
	17 l
	1.0 kg
	26.7 cm/10.5" - 26.6 x 18.3 x 1.5 cm
	39.6 cm/15.6" - 37.5 x 25.9 x 2.8 cm
	abc



153526

## Bailhandle 17.3"

	44 x 32 x 13
	20.5 l
	1.1 kg
	26.7 cm/10.5" - 26.6 x 18.3 x 1.5 cm
	43.9 cm/17.3" - 42.2 x 28.7 x 3.8 cm
	abc



153527

## Backpack/WH 17.3"

	34 x 50 x 24
	25.5 l
	2.4 kg
	26.7 cm/10.5" - 26.6 x 18.3 x 1.5 cm
	43.9 cm/17.3" - 42.2 x 28.7 x 3.8 cm
	abc



153528

## Rolling Tote 17.3"

	46 x 37 x 21.5
	28 l
	2.6 kg
	26.7 cm/10.5" - 26.6 x 18.3 x 1.5 cm
	43.9 cm/17.3" - 42.2 x 28.7 x 3.8 cm
	abc

# SECURIPAK 2.0™

Our extra security collection, that upgrades all the safety features while improving look and functionality. The line targets a younger consumer looking for a stylish urban line that makes them feel safe while wearing it.

- Cut resistant material layer\*
- Hidden bottle pocket
- 100% by weight of the backing, AirMesh, interior lining and zipper. at least 99% by weight of the outer fabric are made with post-consumer recycled PET plastic



Black  
1041



Dark Blue  
1247



Green  
1388



Grey  
1408



Lilac  
1954



Radiant Yellow  
4702



Petrol  
4828



Terracotta Red  
B088



Reflective details to improve visibility



Hidden top pocket with RFID protection



Hidden zippered side pockets



reddot winner 2024





150940

### Backpack 14.1"

	28 x 41.5 x 15
	13 l
	0.7 kg
	26.7 cm/10.5" - 26.6 x 18.3 x 1.5 cm
	35.6 cm/14" - 34 x 24 x 2.4 cm



150941

### Backpack 15.6"

	30 x 44.5 x 18
	16 l
	0.8 kg
	26.7 cm/10.5" - 26.6 x 18.3 x 1.5 cm
	39.6 cm/15.6" - 37.5 x 25.9 x 2.8 cm



150942

### Backpack 17.3"

	33 x 47.5 x 20
	24.5 l
	1.1 kg
	26.7 cm/10.5" - 26.6 x 18.3 x 1.5 cm
	43.9 cm/17.3" - 42.2 x 28.7 x 3.8 cm



150943

### Duffel/WH

	35 x 52x 20
	34.5 l
	2.4 kg
	39.6 cm/15.6" - 37.5 x 25.9 x 2.8 cm

Whether it's for a business trip, long adventure, city escape, or a road trip Image Biz is the perfect choice for you! Sophisticated yet comfortable, the line combines elegance with organisation and functionality, through the offering of travel-oriented items.



Black  
1041



Thyme  
A639



Ivory  
1451



Rose  
1751

- Create your perfect Travel Set by matching the Travel Hardside and the Toilet Kits
- Business organisation
- Personalisation tag included
- 100% by weight of the outer fabric is made with recycled ballistic nylon. 100% by weight of the interior lining is made with post-consumer recycled PET plastic

#### MATCHES

IMAGE P. 22 AND IMAGE TOILET KIT P. 162



Refined saffiano texture pullers



Elastic organisation



Separated padded laptop and tablet compartment





155346  
**Duffle XS**

	40 x 25 x 20
	18 l
	1.2 kg



155348  
**Duffle S**

	51 x 29.5 x 25
	43.5 l
	1.3 kg



155349  
**Travel Shoulder Bag**

	23 x 15.5 x 8
	3.5 l
	0.5 kg



155351  
**Travel Tote Bag 14.1"**

	39 x 32 x 16.5
	18 l
	1.1 kg
	26.7 cm/10.5" - 26.6 x 18.3 x 1.5 cm
	35.6 cm/14" - 34 x 24 x 2.4 cm



155350

## Briefcase 15.6"

	40 x 29 x 8.5
	12.5 l
	1.0 kg
	26.7 cm/10.5" - 26.6 x 18.3 x 1.5 cm
	39.6 cm/15.6" - 37.5 x 25.9 x 2.8 cm
	abc



155344

## Backpack 14.1"

	26 x 38.5 x 13.5
	15.5 l
	1.0 kg
	26.7 cm/10.5" - 26.6 x 18.3 x 1.5 cm
	35.6 cm/14" - 34 x 24 x 2.4 cm
	abc



155345

## Backpack 15.6"

	28 x 41 x 13.5
	18 l
	1.1 kg
	26.7 cm/10.5" - 26.6 x 18.3 x 1.5 cm
	39.6 cm/15.6" - 37.5 x 25.9 x 2.8 cm
	abc



155347

## Travel Backpack 15.6" EXP

	30 x 44 x 18/23
	30.5 l
	1.5 kg
	26.7 cm/10.5" - 26.6 x 18.3 x 1.5 cm
	39.6 cm/15.6" - 37.5 x 25.9 x 2.8 cm
	abc

# PERSONALISATION TAG

MAKE IT YOURS!

A shiny nickel tag, and a sheet of colored stickers with letters matching with the bags body fabric are sold with your bag.

Every customer can personalise their new spectacular purchase!



# ZALIA™ 3.0

The 3.0 version, made for the first time with recycled PET bottles, comes with new styles and details. The line is even more elegant and feminine designed to help you commute light and stay organised.

- Shiny nickel finishing hardware
- Business organisation
- Geometrical pullers and handles attachment
- 100% by weight of the outer fabric and interior lining are made with post-consumer recycled PET plastic

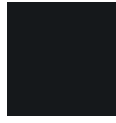

Black  
1041



Dark Navy  
1265



Old Rose  
1630



2025 LIMITED EDITION

Mineral Green  
6391



Laptop and tablet compartment



Internal organisation



Elegant details





147736

### Bailhandle 3 Comp 14.1"

	39 x 29 x 12
	14 l
	1.0 kg
	26.7 cm/10.5" - 26.6 x 18.3 x 1.5 cm
	35.6 cm/14" - 34 x 24 x 2.4 cm



147737

### Bailhandle 2 Comp 15.6"

	40 x 30 x 10
	14.5 l
	1.0 kg
	26.7 cm/10.5" - 26.6 x 18.3 x 1.5 cm
	39.6 cm/15.6" - 37.5 x 25.9 x 2.8 cm



147733

### Backpack 14.1"

	28 x 38.5 x 11
	13 l
	1.0 kg
	26.7 cm/10.5" - 26.6 x 18.3 x 1.5 cm
	35.6 cm/14" - 34 x 24 x 2.4 cm



147734

### Backpack 15.6"

	28 x 41 x 12.5
	18 l
	1.1 kg
	26.7 cm/10.5" - 26.6 x 18.3 x 1.5 cm
	39.6 cm/15.6" - 37.5 x 25.9 x 2.8 cm



147735

### Backpack W/Flap 14.1"

	28 x 37 x 9
	11.5 l
	1.0 kg
	26.7 cm/10.5" - 26.6 x 18.3 x 1.5 cm
	35.6 cm/14" - 34 x 24 x 2.4 cm

# KARISSA EVO™

Karissa Evo: elegant, light and refined. The handbags and Backpacks are suitable for both office and leisure time. Thanks to its functionality and organisation, the line meets all women's needs. The shiny nickel details define the essence of the collection: unique!

- Business organisation
- Refined metal hardware linked to the Samsonite world
- Personalisation tag included
- 100% by weight of the interior lining is made with post-consumer recycled PET plastic



Black  
1041



Blue Nights  
2165



151685

### Bailhandle 15.6'' 2 Comp

	39 x 29 x 10
	14.5 l
	1.0 kg
	26.7 cm/10.5" - 26.6 x 18.3 x 1.5 cm
	39.6 cm/15.6" - 37.5 x 25.9 x 2.8 cm

abc



151686

### Org. Tote 14.1'' 3 Comp

	38 x 28 x 17
	19 l
	1.0 kg
	26.7 cm/10.5" - 26.6 x 18.3 x 1.5 cm
	35.6 cm/14" - 34 x 24 x 2.4 cm

abc

#### Bottle holder



#### Refined look and feminine details



#### Separated laptop and tablet compartment





# PERSONALISATION TAG

MAKE IT YOURS!

A shiny nickel tag, and a sheet of silver stickers with black letters are sold with your bag.

Every customer can personalise their new spectacular purchase!



151682  
**Daily Backpack**

	24 x 32 x 11.5
	10 l
	0.6 kg

abc



151683  
**SLIM Backpack 14.1"**

	27.5 x 38.5 x 13
	15 l
	0.8 kg
	26.7 cm/10.5" - 26.6 x 18.3 x 1.5 cm
	35.6 cm/14" - 34 x 24 x 2.4 cm

abc



151684  
**Round Backpack 15.6"**

	28.5 x 41 x 14.5
	19.5 l
	1.0 kg
	26.7 cm/10.5" - 26.6 x 18.3 x 1.5 cm
	39.6 cm/15.6" - 37.5 x 25.9 x 2.8 cm

abc



151681  
**Backpack 3 PKT 1 Buckle**

	26 x 35 x 15
	12.5 l
	0.7 kg

abc



151690  
**Shoulder Bag + Pouch**

	24 x 17 x 8
	3.5 l
	0.4 kg

abc



151692  
**Shoulder Bag Multi PKT**

	30 x 20 x 11
	7 l
	0.5 kg

abc

# WANDER LAST™

Suitable for a variety of occasions such as daily adventures, business commuting and travel experiences. Wander Last combines the coated material and the eye-catching look and details, with organisation and functionality to satisfy the demanding tastes of younger customers!



Black  
1041



Gunmetal Green  
6207



Ash Rose  
A188

- Shiny nickel finishing hardware
- Business organisation
- 100% by weight of the outer fabric and interior lining are made with post-consumer recycled PET plastic



Internal organisation



Injected rubber logo



Aluminium hook with rope detail





149803

### Duffle 53

	53 x 29 x 28
	42 l
	1.1 kg



149800

### Backpack 14.1"

	26 x 37.5 x 12.5
	14 l
	0.8 kg
	26.7 cm/10.5" - 26.6 x 18.3 x 1.5 cm
	35.6 cm/14" - 34 x 24 x 2.4 cm



149801

### Backpack 15.6" + CL. Comp

	36 x 45 x 20
	29 l
	1.3 kg
	26.7 cm/10.5" - 26.6 x 18.3 x 1.5 cm
	39.6 cm/15.6" - 37.5 x 25.9 x 2.8 cm



# 4PACK™

A brand new line featuring only Backpacks in a wide offer of colours to satisfy all tastes. The minimalistic look, double material, and the tone-on-tone details are the distinctive elements of 4PACK

- Business organisation
- Samsonite rubber logo
- Personalisation tag included
- 100% by weight of the upper half of the outer fabric and interior lining are made with post-consumer recycled PET plastic



Black  
1041



Dusty Blue  
1310



Forest Green  
1339



Sand  
1775



Rust  
1768

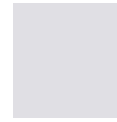

Cloudy Grey  
9930



Lemon Yellow  
B038



151635

## Laptop Backpack + Handles 14.1"

	27 x 37.5 x 11
	15 l
	0.7 kg
	26.7 cm/10.5" - 26.6 x 18.3 x 1.5 cm
	35.6 cm/14" - 34 x 24 x 2.4 cm



### Separated laptop compartment



### Smart sleeve™ for ease of transport



### Bottle holder



# PERSONALISATION TAG

MAKE IT YOURS!

A coloured metal tag matching the bag's body fabric, and a sheet of silver stickers with black letters are sold with your bag.

Every customer can personalise their new spectacular purchase!



151626

## Laptop Round Backpack 14.1"

	27 x 39.5 x 15
	16.5 l
	0.7 kg
	26.7 cm/10.5" - 26.6 x 18.3 x 1.5 cm
	35.6 cm/14" - 34 x 24 x 2.4 cm
	abc



151628

## Laptop Squared Backpack 14.1"

	27 x 40 x 16
	20 l
	0.9 kg
	26.7 cm/10.5" - 26.6 x 18.3 x 1.5 cm
	35.6 cm/14" - 34 x 24 x 2.4 cm
	abc



151629

## Laptop Backpack + Handles 15.6"

	30 x 41 x 12
	19 l
	0.8 kg
	26.7 cm/10.5" - 26.6 x 18.3 x 1.5 cm
	39.6 cm/15.6" - 37.5 x 25.9 x 2.8 cm
	abc



151627

## Laptop Rolltop Backpack 15.6"

	31.5 x 41 x 13.5
	23 l
	1.0 kg
	26.7 cm/10.5" - 26.6 x 18.3 x 1.5 cm
	39.6 cm/15.6" - 37.5 x 25.9 x 2.8 cm
	abc

# MYSIGHT™

High-tech & lightweight design with smart organisation, in an eco-friendly body exterior.

- Detachable pen pouch with Velcro fastening
- Smart Sleeve™, comfortable padded handles and shoulder straps on all models
- Small colourful details for a modern touch
- 100% by weight of the outer fabric is made with post-consumer recycled PET plastic



Black  
1041



Blue  
1090



USB port to charge your devices



Removable pen pouch



Laptop and tablet compartment





135074

### Laptop Bailhandle 14.1"

	38 x 27.5 x 7
	8.5 l
	0.6 kg
	26.7 cm/10.5" - 26.6 x 18.3 x 1.5 cm
	35.6 cm/14" - 34 x 24 x 2.4 cm



135075

### Laptop Bailhandle 15.6"

	42 x 30 x 10.5
	12.5 l
	0.7 kg
	26.7 cm/10.5" - 26.6 x 18.3 x 1.5 cm
	39.6 cm/15.6" - 37.5 x 25.9 x 2.8 cm



135070

### Laptop Backpack 14.1"

	28 x 40 x 13.5
	16.5 l
	0.9 kg
	26.7 cm/10.5" - 26.6 x 18.3 x 1.5 cm
	35.6 cm/14" - 34 x 24 x 2.4 cm



135071

### Laptop Backpack 15.6"

	30 x 43 x 16
	19 l
	0.9 kg
	26.7 cm/10.5" - 26.6 x 18.3 x 1.5 cm
	39.6 cm/15.6" - 37.5 x 25.9 x 2.8 cm



135072

### Laptop Backpack 17.3"

	32 x 46 x 17.5
	25.5 l
	1.1 kg
	26.7 cm/10.5" - 26.6 x 18.3 x 1.5 cm
	43.9 cm/17.3" - 42.2 x 28.7 x 3.8 cm



135073

### Laptop Backpack/WH 17.3"

	32.5 x 48 x 18.5
	25.5 l
	2.4 kg
	26.7 cm/10.5" - 26.6 x 18.3 x 1.5 cm
	43.9 cm/17.3" - 42.2 x 28.7 x 3.8 cm

LIMITED  
5 year  
WARRANTY

# GUARDIT™ 3.0

# NEW

Upgrading your classic business companion. Our pillar is now refreshed in design without compromising on features, organisation, and price. Guardit 3.0 is the perfect upgrade, featuring an updated and modern look along, while retaining the line's classic and timeless features.

- New items to satisfy every need
- Optimised volumes and improved organisation
- 100% by weight of the outer fabric, interior lining and zippers are made with post-consumer recycled PET plastic

## MATCHES

GUARDIT CLASSY P. 124

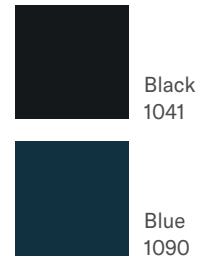

155198

### Backpack Underseater S 14.1"

	25 x 40 x 20
	24 l
	0.7 kg
	26.7 cm/10.5" - 26.6 x 18.3 x 1.5 cm
	35.6 cm/14" - 34 x 24 x 2.4 cm



155199

### Backpack Underseater M 15.6"

	35 x 45 x 20
	27.5 l
	0.8 kg
	26.7 cm/10.5" - 26.6 x 18.3 x 1.5 cm
	39.6 cm/15.6" - 37.5 x 25.9 x 2.8 cm



#### Iconic colour accent detail

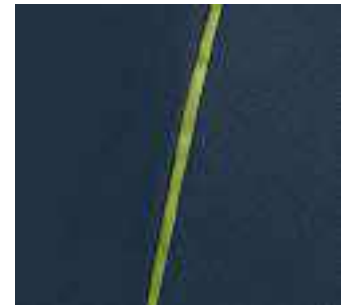

#### Quick access service pocket



#### 3D mesh on back panel and shoulderstraps





# BUSINESS & BAGS

EXPERIENCE

FOCUSED

CORE



155195  
**Laptop Backpack S 14.1"**

	29 x 40 x 18
	17.5 l
	0.7 kg
	26.7 cm/10.5" - 26.6 x 18.3 x 1.5 cm
	35.6 cm/14" - 34 x 24 x 2.4 cm



155196  
**Laptop Backpack M 15.6"**

	30 x 44 x 20
	22.5 l
	0.7 kg
	26.7 cm/10.5" - 26.6 x 18.3 x 1.5 cm
	39.6 cm/15.6" - 37.5 x 25.9 x 2.8 cm



155197  
**Laptop Backpack L 17.3"**

	32 x 48 x 20.5
	27.5 l
	0.8 kg
	26.7 cm/10.5" - 26.6 x 18.3 x 1.5 cm
	43.9 cm/17.3" - 42.2 x 28.7 x 3.8 cm



155203  
**Laptop Backpack/WH 15.6"**

	33.5 x 48 x 20
	29 l
	2.2 kg
	26.7 cm/10.5" - 26.6 x 18.3 x 1.5 cm
	39.6 cm/15.6" - 37.5 x 25.9 x 2.8 cm



155200  
**SLIM Briefcase 15.6"**

	40 x 30 x 6
	11 l
	0.4 kg
	26.7 cm/10.5" - 26.6 x 18.3 x 1.5 cm
	39.6 cm/15.6" - 37.5 x 25.9 x 2.8 cm



155201  
**Briefcase 15.6"**

	40 x 30 x 9
	14.5 l
	0.5 kg
	26.7 cm/10.5" - 26.6 x 18.3 x 1.5 cm
	39.6 cm/15.6" - 37.5 x 25.9 x 2.8 cm



155202  
**Briefcase 17.3"**

	43 x 32 x 10
	18.5 l
	0.6 kg
	26.7 cm/10.5" - 26.6 x 18.3 x 1.5 cm
	43.9 cm/17.3" - 42.2 x 28.7 x 3.8 cm



155204  
**Rolling Tote 17.3"**

	45 x 33 x 18
	26.5 l
	2.7 kg
	26.7 cm/10.5" - 26.6 x 18.3 x 1.5 cm
	43.9 cm/17.3" - 42.2 x 28.7 x 3.8 cm

# SACKSQUARE™

A facelift for our Hip Line featuring a new and trendy shape: The Slingbag. The line approaches the classical businessman looking for an everyday bag that will also match their looks.

- New Sling design with internal organisation and Clutch design with internal organisation and handle
- Different Crossover sizes and designs with internal organisation
- 100% by weight of the outer fabric and interior lining are made with post-consumer recycled PET plastic



Black  
1041



Blue  
1090



Water bottle pocket on Slingbag



Pu details



Square logo





146477

### Waist Bag

	39 x 14 x 7
	2.5 l
	0.2 kg



146474

### Crossover S 7.9"

	15.5 x 22 x 4.5
	2 l
	0.3 kg

	20.3 cm/8" - 21.6 x 13.5 x 1.4 cm
--	-----------------------------------



146475

### Crossover M 9.7"

	19 x 24 x 5.5
	4 l
	0.3 kg

	24.5 cm/9.7" - 24 x 17 x 1.3 cm
--	---------------------------------



146476

### Slingbag M

	20 x 37 x 9.5
	4.5 l
	0.4 kg

	26.7 cm/10.5" - 26.6 x 18.3 x 1.5 cm
--	--------------------------------------



146478

### Travel Clutch

	21.5 x 14 x 4.5
	1.5 l
	0.2 kg



# ONGOING™

The perfect balance of simplicity and attention to details. Linear shapes, sober look and eco materials are the winning elements of Ongoing, suitable for everyday adventures while commuting to work.

- Quick access pockets
- Samsonite printed logo
- All colours except Black (1041): 100% by weight of the outer fabric is made with recycled nylon and 100% by weight of the interior lining is made with recycled PET plastic
- Colour Black (1041): 100% by weight of the outer fabric and interior lining are made with post-consumer recycled PET plastic



Black  
1041



Olive Green  
1635



Petrol Grey  
6325



Side bottle pocket



Separated laptop compartment



Top pocket



# BUSINESS & BAGS

EXPERIENCE

FOCUSED

CORE



144758

### Backpack 14.1"

	28 x 37.5 x 14
	14.5 l
	0.7 kg
	26.7 cm/10.5" - 26.6 x 18.3 x 1.5 cm
	35.6 cm/14" - 34 x 24 x 2.4 cm



144760

### Backpack 15.6"

	29.5 x 41 x 15
	17 l
	0.8 kg
	26.7 cm/10.5" - 26.6 x 18.3 x 1.5 cm
	39.6 cm/15.6" - 37.5 x 25.9 x 2.8 cm



144761

### Bailhandle 15.6"

	40 x 29 x 9
	10.5 l
	0.7 kg
	26.7 cm/10.5" - 26.6 x 18.3 x 1.5 cm
	39.6 cm/15.6" - 37.5 x 25.9 x 2.8 cm



144762

### Bailhandle 15.6" 2 Comp

	40 x 29 x 13
	15 l
	0.8 kg
	26.7 cm/10.5" - 26.6 x 18.3 x 1.5 cm
	39.6 cm/15.6" - 37.5 x 25.9 x 2.8 cm

# GUARDIT CLASSY™

If eco materials and minimalistic design are all you care about, this is the perfect line for you!

- Business organisation
- Shiny nickel finishing hardware
- Feminine pullers
- 100% by weight of the outer fabric and interior lining are made with post-consumer recycled PET plastic



Black  
1041



Midnight Blue  
1549



Stone Grey  
1830



Gunmetal Green  
6207

## MATCHES

GUARDIT 3.0 P. 118



Separated laptop compartment



Padded back panel



Internal organisation



# BUSINESS & BAGS

EXPERIENCE

FOCUSED

CORE



151841

## Backpack Underseater S 14.1"

	25 x 40 x 20
	20 l
	0.6 kg
	26.7 cm/10.5" - 26.6 x 18.3 x 1.5 cm
	35.6 cm/14" - 34 x 24 x 2.4 cm



151842

## Backpack Underseater M 15.6"

	36 x 45 x 20
	27.5 l
	0.7 kg
	26.7 cm/10.5" - 26.6 x 18.3 x 1.5 cm
	39.6 cm/15.6" - 37.5 x 25.9 x 2.8 cm



139468

## Backpack 14.1"

	29 x 40 x 18
	17.5 l
	0.7 kg
	26.7 cm/10.5" - 26.6 x 18.3 x 1.5 cm
	35.6 cm/14" - 34 x 24 x 2.4 cm



151843

## Laptop Backpack + Handles 14.1"

	27 x 38 x 14.5
	15.5 l
	0.5 kg
	26.7 cm/10.5" - 26.6 x 18.3 x 1.5 cm
	35.6 cm/14" - 34 x 24 x 2.4 cm



139469

## Backpack 15.6"

	30 x 44 x 20
	21.5 l
	0.7 kg
	26.7 cm/10.5" - 26.6 x 18.3 x 1.5 cm
	39.6 cm/15.6" - 37.5 x 25.9 x 2.8 cm



139467

## Bailhandle 15.6"

	40 x 30 x 10
	11.5 l
	0.6 kg
	26.7 cm/10.5" - 26.6 x 18.3 x 1.5 cm
	39.6 cm/15.6" - 37.5 x 25.9 x 2.8 cm

Get ready for the modernised design of Move 5.0; our legendary collection. Remaining simple yet contemporary, easily foldable, washable and extremely light. Made to be the perfect companion to carry with you on all your journeys.



Black  
1041



Dark Blue  
1247

- Shiny nickel puller
- Outside multi-pocket organisation
- Samsonite lettering metal logo
- 100% by weight of the interior lining and zipper are made with post-consumer recycled PET plastic



151652

### Waist Bag S

	31 x 14 x 6
	2 l
	0.2 kg



151649

### Reporter Bag S + 2 Pock

	26 x 18.5 x 10.5
	5.5 l
	0.4 kg



#### Internal organisation



#### Refined puller



#### Side bottle pocket





# BUSINESS & BAGS



151654

### Shoulder Bag XS

	21 x 14 x 7
	2.5 l
	0.3 kg



151660

### Shoulder Bag M + 2 Pock

	33 x 27 x 12
	11 l
	0.5 kg



151662

### Shoulder Bag S + 1 Pock

	26 x 23 x 13
	5.5 l
	0.4 kg



151641

### Horiz. Shoulder Bag + Flap

	29.5 x 19 x 10.5
	6 l
	0.4 kg



151646

### Horiz. Shoulder Bag S 3 ZIP

	25 x 17.5 x 8.5
	3 l
	0.3 kg



151640

### Backpack

	25 x 34.5 x 12
	11.5 l
	0.5 kg



151647

### Backpack S

	23 x 29 x 10.5
	7 l
	0.5 kg



151643

### Backpack 14.1"

	26.5 x 39 x 14
	15.5 l
	0.7 kg
	26.7 cm/10.5" - 26.6 x 18.3 x 1.5 cm
	35.6 cm/14" - 34 x 24 x 2.4 cm



# KIDS & LICENSES

<b>DREAM2GO</b>	<b>130</b>
<b>DREAM2GO DISNEY</b>	<b>131</b>
<b>HAPPY SAMMIES ECO</b>	<b>132</b>
<b>HAPPY SAMMIES DISNEY</b>	<b>134</b>
<b>DISNEY ULTIMATE 2.0 - MINNIE GLITTER</b>	<b>136</b>
<b>DISNEY ULTIMATE 2.0 - MICKEY AND DONALD STARS</b>	<b>138</b>
<b>DISNEY ULTIMATE 2.0 - SPIDERMAN WEB</b>	<b>139</b>
<b>DISNEY ULTIMATE 2.0 - FROZEN</b>	<b>140</b>
<b>DISNEY ULTIMATE 2.0 - CARS</b>	<b>141</b>

# DREAM2GO™

EXPERIENCE

Dream2Go, the ride-on friend, is always at your side for all your holidays, sleepovers and playtime at home. Perfect to keep kids entertained and parents carefree while travelling.

- Made in Europe
- Lightweight
- Spacious interior compartments with cross ribbons
- Leash that can be pulled and used as a shoulder strap or to secure the case at check-in
- At least 70% by weight of the outer shell is made with post-consumer recycled polypropylene

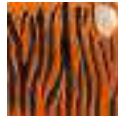

Tiger T.  
7259



Puppy P.  
9568



Giraffe G.  
9955

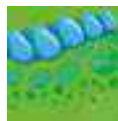

Dinosaur D.  
9956



School Bus  
9957



Ice Cream Van  
9958



Motorbike  
9959

FOCUSED

CORE

Durable wheels



2-point fixed lock to secure your belongings



Easy to grab webbing handles



LIMITED  
**5** year  
WARRANTY

145033

## Ride-on Suitcase

	52 x 38 x 21
	30 l
	2.1 kg



# DREAM2GO™ DISNEY

Dream2Go, the ride-on friend, is also available in your beloved Disney characters. Perfect to keep kids entertained and parents carefree while travelling.

- Made in Europe
- Lightweight
- Spacious interior compartments with cross ribbons
- Leash that can be pulled and used as a shoulder strap or to secure the case at check-in
- At least 70% by weight of the outer shell is made with post-consumer recycled polypropylene



Frozen  
4427



Cars  
4429



Minnie Glitter  
7064



Spiderman Web  
6045



Mickey Stars  
9548



© Disney  
© MARVEL



© Disney/Pixar



© Disney

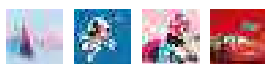

145048

### Ride-on Suitcase Disney

	52 x 38 x 21
	30 l
	2.1 kg



149353

### Ride-on Suitcase Marvel

	52 x 38 x 21
	30 l
	2.1 kg



Durable wheels



2-point fixed lock to secure your belongings



Easy to grab webbing handles



LIMITED  
**5**  
year  
WARRANTY

# HAPPY SAMMIES ECO™

Cuteness alert! The Happy Sammies Eco collection will keep your kids company on any adventure. Meet Tiger Toby, matching perfectly with our Dream2Go Tiger!

- Playful and handy design with unique 3D details and large pullers on the zippers for easy opening and closing
- Ergonomic adjustable shoulder straps and padded back ensure optimum carry comfort, while the sternum strap prevents the Backpack straps from falling down
- After many adventures, your friendly companion can be hand-washed
- Tiger Toby forms a matching set with the Dream2Go Ride-on Suitcase Tiger T.
- At least 70% by the weight of the outer fabric is made with post-consumer recycled PET plastic



Ladybug Lally  
9676



Lion Lester  
9674



Penguin Peter  
9675



Tiger Toby  
A467



Sternum strap and padded back for optimum comfort



Reflective detailing on the padded shoulder straps



Integrated ID tag on the interior



# KIDS & LICENSES

EXPERIENCE

FOCUSED

CORE



151671

**Toilet Kit  
Tiger Toby**

	22 x 14 x 9
	2.5 l
	0.1 kg



142469

**Toilet Kit  
Lion Lester**

	22 x 14 x 9
	2.5 l
	0.1 kg



142473

**Toilet Kit  
Penguin Peter**

	22 x 14 x 9
	2.5 l
	0.1 kg



142477

**Toilet Kit  
Ladybug Lally**

	22 x 14 x 9
	2.5 l
	0.1 kg



151672

**Backpack S  
Tiger Toby**

	24 x 27.5 x 14.5
	7.5 l
	0.2 kg



142470

**Backpack S  
Lion Lester**

	24 x 27.5 x 14.5
	7.5 l
	0.2 kg



142474

**Backpack S  
Penguin Peter**

	24 x 27.5 x 14.5
	7.5 l
	0.2 kg



142478

**Backpack S  
Ladybug Lally**

	24 x 27.5 x 14.5
	7.5 l
	0.2 kg



151669

**Upright 45  
Tiger Toby**

	36 x 45 x 18
	23 l
	1.6 kg



142430

**Upright 45  
Lion Lester**

	36 x 45 x 18
	23 l
	1.6 kg



142471

**Upright 45  
Penguin Peter**

	36 x 45 x 18
	23 l
	1.6 kg



142475

**Upright 45  
Ladybug Lally**

	36 x 45 x 18
	23 l
	1.6 kg

# HAPPY SAMMIES™ DISNEY

Happy Sammies Disney family will be your guide to magical places. Available in Marie & Patch, inspired by the iconic characters of the Aristocats and 101 Dalmatians.

- Dreamy and practical design with unique 3D details and large pullers on the zippers for easy opening and closing
- Ergonomic adjustable shoulder straps and padded back ensure optimum carry comfort, while the sternum strap prevents the Backpack straps from falling down
- After many adventures, your Disney companion can be hand-washed
- 100% by weight of the interior lining and at least 70% by the weight of the outer fabric are made with post-consumer recycled PET plastic



Aristocat Marie  
9075



Dalmation Patch  
A468

Disney

© Disney



Integrated ID tag on the interior



Reflective detailing on the padded shoulder straps



Sternum strap and padded back for optimum comfort







151698  
**Toilet Kit  
Disney Patch**

	22 x 14 x 9
	2.5 l
	0.1 kg



151694  
**Toilet Kit  
Disney Marie**

	22 x 14 x 9
	2.5 l
	0.1 kg



151699  
**Backpack S  
Disney Patch**

	24 x 27.5 x 14.5
	7.5 l
	0.2 kg



151695  
**Backpack S  
Disney Marie**

	24 x 27.5 x 14.5
	7.5 l
	0.2 kg



151696  
**Upright 45  
Disney Patch**

	36 x 45 x 18
	23 l
	1.6 kg



151689  
**Upright 45  
Disney Marie**

	36 x 45 x 18
	23 l
	1.6 kg

# DISNEY ULTIMATE 2.0

Minnie fans will be delighted with our Disney Ultimate 2.0 Minnie Glitter collection for 3 to 6 year-olds.

- Glittery Minnie Mouse bow with embroidered soft fleece ears on the Backpack
- Embossed Minnie Mouse on the Spinner 46
- Winning combination of pink with white polka dots
- Pink lined interior includes packing straps and a divider on the Spinner 46
- Forms a matching set with the Dream2Go Disney Ride-on Suitcase Minnie Glitter



Minnie Glitter  
7064

Disney

© Disney

Disney  
**MICKEY**  
AND FRIENDS



Sternum strap and padded back for optimum comfort



Reflective detailing on the padded shoulder straps



Integrated ID tag on the interior





106707  
**Backpack S Disney**

	23.5 x 28.5 x 13.5
	7 l
	0.2 kg



106708  
**Backpack S+ Disney**

	22 x 35 x 14.5
	11.5 l
	0.3 kg



106711  
**Spinner 46 Disney**

	32 x 46.5 x 23
	20.5 l
	1.7 kg

# DISNEY ULTIMATE 2.0

Dream away with our Disney Ultimate 2.0 Mickey and Donald stars collection for 3 to 6 year-olds.

- Mickey's ears are made out of embroidered soft fleece adding a cosy touch to the collection
- Zipper pullers and embossed characters on the Spinner 46
- Nicely finished interiors with packing straps and divider on the Spinner 46
- Forms a matching set with the Dream2Go Disney Ride-on Suitcase



Mickey Stars  
9548



Mickey and Donald Stars  
9550

Disney

© Disney

Disney  
**MICKEY**  
AND FRIENDS



140110

## Spinner 46



33 x 46.5 x 22.5



20.5 l



1.7 kg



140106

## Backpack S



23.5 x 28.5 x 13.5



7 l



0.2 kg



140108

## Backpack S+\*



26 x 35 x 15



11 l



0.3 kg



Sternum strap and padded back for optimum comfort



Reflective detailing on the padded shoulder straps



Integrated ID tag on the interior



\*until stock depletion

# DISNEY ULTIMATE 2.0

Go on heroic adventures and save the day together with our Disney Ultimate 2.0 Spiderman web collection for 3 to 6 year-olds.

- Able to store lots of toys and clothes thanks to the optimised shape of the Spinner 45 and Backpacks
- Easy to pack and organise with packing straps, divider on the Spinner 45, and two large compartments on the Backpacks
- Ergonomic adjustable shoulder straps and padded back ensure optimum carry comfort, while the sternum strap prevents the Backpack straps from falling down
- Forms a matching set with the Spiderman Web Dream2Go Disney Ride-on Suitcase
- Backpacks: 100% by weight of the outer fabric and interior lining are made with recycled PET plastic
- Spinner 45: 100% by weight of the interior lining is made with recycled PET plastic



149303

## Spinner 45 MARVEL Spiderman Web

	33 x 45 x 20
	23.5 l
	1.7 kg



149301

## Backpack S MARVEL Spiderman Web

	24 x 26.5 x 11.5
	6 l
	0.2 kg



149302

## Backpack S+ MARVEL Spiderman Web

	24.5 x 35 x 12.5
	10 l
	0.3 kg

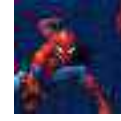
Spiderman Web  
6045© Disney  
© MARVEL

Fun and easy to grab  
rubberised pullers



Reflective detailing on the  
padded shoulder straps



Bottle holder on the Backpacks



# DISNEY ULTIMATE 2.0

Anna, Elsa, and the most cuddly Olaf have joined the Disney Ultimate 2.0 family to accompany your kids during their magical daily adventures. Meet our Disney Ultimate 2.0 Frozen collection for 3 to 6 year-olds.

- Embossed characters on the Spinner
- Ergonomic adjustable shoulder straps and padded back ensure optimum carry comfort, while the sternum strap prevents the Backpack straps from falling down
- Nice finished interior with packing straps and divider on the Spinner 46
- Forms a matching set with the Frozen Dream2Go Disney ride-on
- Backpacks: 100% by weight of the outer fabric and interior lining are made with recycled PET plastic
- Spinner 46: 100% by weight of the interior lining is made with recycled PET plastic



145743

## Spinner 46 Disney Frozen

	33 x 46.5 x 22.5
	20.5 l
	1.7 kg



145740

## Backpack S Disney Frozen

	23.5 x 28.5 x 13.5
	7 l
	0.2 kg



145742

## Backpack S+ Disney Frozen

	26 x 35 x 15
	11 l
	0.3 kg

Frozen  
4427

© Disney



Rubberised snowflake puller



Reflective detailing on the padded shoulder straps



Integrated ID tag on the interior



# DISNEY ULTIMATE 2.0

Your kids will cross the finish line speeding into their adventures alongside the invincible Lightning McQueen! Meet our Disney Ultimate 2.0 Cars collection for 3 to 6 year-olds.

- Nice finished interior with packing straps and divider on the Spinner 45
- Ergonomic adjustable shoulder straps and padded back ensure optimum carry comfort, while the sternum strap prevents the Backpack straps from falling down
- A combination of embroidery patches with a flag print on the zipper raincover on the Backpacks
- Forms a matching set with the Cars Dream2Go Disney ride-on
- Backpacks: 100% by weight of the outer fabric and interior lining are made with recycled PET plastic
- Spinner 45: 100% by weight of the interior lining is made with recycled PET plastic



148045

### Spinner 45 Disney

	33 x 45 x 20
	23.5 l
	1.7 kg



148043

### Backpack S

	23.5 x 28.5 x 13.5
	7 l
	0.2 kg



148044

### Backpack S+

	26 x 35 x 15
	10 l
	0.3 kg

Cars  
4429

## Disney

© Disney



© Disney/Pixar

Reflective detailing on the padded shoulder straps



Fun and easy to grab rubberised pullers



Integrated ID tag on the interior







# UMBRELLAS

<b>ALU DROP S</b>	<b>144</b>
<b>RAIN PRO</b>	<b>146</b>
<b>WOOD CLASSIC S</b>	<b>148</b>

# ALU DROP™ S

Discover our umbrellas designed for every kind of use and taste!

- Lightness thanks to the aluminium construction
- Largest assortment of models in our category



Black  
1041



Indigo Blue  
1439



Tomato  
1868



Garnet Red Check  
A465



Beige Check  
9681



108963

## 4 Sect. Auto O/C

☞ 20.5 cm

📦 0.28 kg

∅ 89 cm

⚙️ AUTO O/C

📏 4

🚫 NO

🌿 YES



# UMBRELLAS

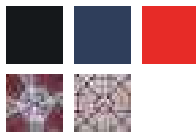

108962

### 3 Sect. Manual Flat

- ☞ 23 cm      📦 0.16 kg
- ∅ 94.5 cm    🛠️ MANUAL
- 🦠 3            🌧️ YES
- 🌪️ YES



108965

### 3 Sect. Auto O/C Slim

- ☞ 26 cm      📦 0.24 kg
- ∅ 95 cm      🛠️ AUTO O/C
- 🦠 3            🌧️ NO
- 🌪️ YES

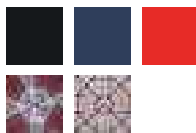

108966

### Safe 3 Sect. Auto O/C

- ☞ 28.5 cm    📦 0.31 kg
- ∅ 98 cm      🛠️ SAFE  
AUTO O/C
- 🦠 3            🌧️ NO
- 🌪️ YES



108960

### Stick Man Auto Open

- ☞ 96 cm      📦 0.48 kg
- ∅ 115 cm    🛠️ AUTO O
- 🦠 1            🌧️ YES
- 🌪️ YES

# RAIN PRO™

Unisex range at entry price level for practical and easy use.

- Functional design and construction
- Samsonite logo on the handle and pouch



Black  
1041



Blue  
1090



Storm Blue\*  
1831



Pomegranate\*  
5929



56159

### 3 Sect. Auto O/C

- ☞ 28.5 cm
- ⊘ 98 cm
- ┆ 3
- ⚙ AUTO O/C
- ☀ YES
- ⚖ 0.31 kg
- ☑ YES



Reflective stripe\*\*

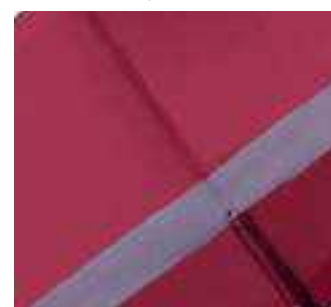

\*until stock depletion

\*\*only available in the colours Storm Blue & Pomegranate

# UMBRELLAS

EXPERIENCE

FOCUSED

CORE



56157

### 3 Sect. Ultra Mini Flat

⇒ 22.5 cm

📦 0.16 kg

∅ 88.5 cm

👉 MANUAL

📏 3

☀️ YES

🌧️ YES



56158

### 3 Sect. Manual Flat

⇒ 24 cm

📦 0.16 kg

∅ 97 cm

👉 MANUAL

📏 3

☀️ YES

🌧️ YES



56161

### Stick Umbrella

⇒ 87 cm

📦 0.42 kg

∅ 103 cm

👉 AUTO O

📏 1

☀️ YES

🌧️ YES

# WOOD CLASSICS

A classic line, for those that love traditional wooden umbrellas.

- Subtle logo on pouch and canopy
- Solid shaft and frame



Black  
1041



108979

### 3 Sect. Auto O/C Short

☰ 27 cm

📦 0.3 kg

∅ 97 cm

⚙️ AUTO O/C

📏 3

👉 YES

🌧️ YES

Wooden handle



# UMBRELLAS

EXPERIENCE

FOCUSED

CORE



108978

### 3 Sect. Auto O/C Crook

☰ 33 cm

📦 0.35 kg

∅ 97 cm

⚙️ AUTO O/C

┆ 3

☔ YES

☔ YES



108980

### Stick Man Auto Open

☰ 97.5 cm

📦 0.5 kg

∅ 120 cm

⚙️ AUTO O

┆ 1

☔ YES

☔ YES







# PACK-SIZED™

**A set of 3 packing cubes that allows you to be extra organised when packing your bag for your next adventure!**

- Available in four colours and 3 sizes: L/M/S  
Dedicated label per size with frontal mesh to allow you to see what's inside
- Lightweight & washable
- 100% by weight of the outer fabric is made with post-consumer recycled PET plastic



Black  
1041



Forest  
1338



Navy  
1596



Rose  
1751



# ACCESSORIES



146885

## Set of 3 packing cubes



14 x 23 x 8



22 x 23 x 8



30 x 35 x 10

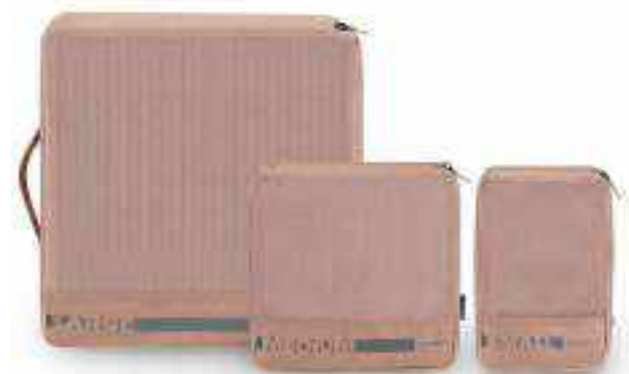

# GLOBAL TRAVEL ACCESSORIES

## LUGGAGE ACCESSORIES

Engineered to make it easier to identify or to secure your luggage.

- Wide assortment of luggage straps and locks with TSA
- Luggage covers for extra suitcase protection
- Identify your luggage with one of our luggage tag



Black  
1041



Midnight Blue  
1549



Red  
1726



Sunflower  
2022



Pale Rose Pink  
5266



121224

**Foldable Luggage  
Cover M**



121223

**Foldable Luggage  
Cover L/M**



121220

**Foldable Luggage  
Cover XL**

# ACCESSORIES

EXPERIENCE

FOCUSED

CORE



121294  
**Key Lock TSA x 2**



122290  
**Combilock 3 Dial TSA  
Light**



121296  
**Cablelock 3 Dial TSA**



121307  
**Rectangle Luggage Tag  
x 2**



121264  
**Manual Scale**



122291  
**Digital Luggage Scale**



121313  
**Luggage Strap/TSA  
Lock**



121312  
**Luggage Strap 50 mm**

# GLOBAL TRAVEL ACCESSORIES™

## PACKING ACCESSORIES

Keep your personal belongings safe with our pouches, belts and passport covers.

- All the items are well organised and functional
- Some items have RFID protection



Black  
1041



Eclipse Grey  
2957



Midnight Blue  
1549



Translucent  
1873



121267

**Foldable Backpack**



121266

**Foldable Duffle**



121265

**Foldable Duffle XL**

# ACCESSORIES



121374

**RFID Money Belt**



121362

**Bottle Set Pack of 4**

# GLOBAL TRAVEL ACCESSORIES™

## COMFORT TRAVELLING

With our Samsonite pillows and eyeshades, we try to maximise your comfort while taking a rest.

- Pillows to offer you the right neck support
- Eyeshades for a premium sleep while travelling



Black  
1041



Graphite  
1374



Midnight Blue  
1549



121231

**Inflatable Pillow**



121234

**Easy Inflatable Pillow**

Our packaging have the FSC certificate





# ACCESSORIES



121240

**Reversible Pillow**



121241

**Memory Foam Pillow**



121244

**Memory Foam Pillow/  
Pouch**



121250

**Eye Mask and Earplugs**

# GLOBAL TRAVEL ACCESSORIES™

## ELECTRONIC ACCESSORIES

Charge your electric devices through our Samsonite adaptors, that have all needed certifications.

- To charge all your electronic devices
- All items have the needed certifications



Black  
1041



149298

**Worldwide Adapter  
PRO 3-P + USB**

**NEW**



149588

**Europe To UK Adaptor**

**NEW**



149589

**World To Europe  
Adaptor**

**NEW**



149590

**World To USA Adaptor**

# TOILET KITS

<b>IMAGE TOILET KIT</b>	<b>NEW</b>	<b>162</b>
<b>RESPARK TOILET KIT</b>		<b>164</b>
<b>STACKD TOILET KIT</b>		<b>166</b>



# IMAGE™ TOILET KIT

**NEW**

Image Toilet Kit with its elegant design and thoughtful organisation, will guide you through your travels. Combine the line with your favorite Hardside or Business items for a complete travel experience.

- Shiny nickel-finishing hardware
- Removable inner pouch
- 100% by weight of the outer fabric is made with recycled ballistic nylon. 100% by weight of the interior lining is made with post-consumer recycled PET plastic



Black  
1041



Rose  
1751



Thyme  
A639

## MATCHES

IMAGE P. 22 AND IMAGE BIZ P. 104



Elegant pullers



Interior organisation



Samsonite logo plate



# TOILET KITS



155317

**Toilet Pouch**



22 x 14 x 9



155318

**Hanging Toilet Kit**



21 x 23 x 10



155316

**Beauty Case**



23.5 x 11.5 x 11.5



# RESPARK™ TOILET KIT

This Toilet Kit line is the perfect match with Respark, it stands out for durability and classic design. Even on a business trip or a leisure travel, it allows to keep the toiletries organised.

- Shiny nickel details
- Removable inner pouch
- At least 99% by weight of the outer fabric and at least 97% by weight of the interior lining are made with post-consumer recycled PET plastic



Forest Green  
1339



Midnight Blue  
1549



Ozone Black  
7416

## MATCHES

RESPARK P. 56



Metal pullers



Interior organisation



Samsonite metal plate logo



# TOILET KITS



145864

## Toilet Pouch



23 x 12 x 13



145865

## Hanging Toilet Kit



25.5 x 18.5 x 11.5



145866

## Weekender



26 x 15 x 11



# STACKD™ TOILET KIT

Born to be agender, StackD Toilet Kit, with its contemporary design and full interior organisation, will accompany you in every journey, from daily adventures to holidays.

- Agender design enriched by active details
- Embossed stripes print with Samsonite logo plate
- 100% by weight of the outer fabric and interior lining are made with post-consumer recycled PET plastic



Black  
1041



Navy  
1596



Rose  
1751



Sage  
1773

## MATCHES

RESTACKD P. 28 AND STACKD P. 30



Handy zipper pullers



PU bottom insert featuring an embossed stripes print



Detailed interior organisation





# TOILET KITS

EXPERIENCE

FOCUSED

CORE



142788

**Weekender**



22 x 14 x 9



142789

**Hanging Toilet Kit**



24.5 x 17 x 9.5



142787

**Toilet Pouch**



26 x 15 x 11



# LEATHER GOODS

**ALU FIT**

**170**

**PRO-DLX 6 SLG**

**172**

**ATTACK 2 SLG**

**174**

# ALU FIT™

Alu Fit is the innovative solution for storing, carrying and protecting all your cards.

- RFID and NFC protection
- Slim design
- Store up to 6 cards (flat) or up to 4 with embossed types



Black  
1041



Blue  
1090



Dark Brown  
1251



Climbing Ivy  
9199



True Blue  
1875



Aluminium  
1004



Anthracite  
1009



Red  
1726



Lime  
1515



Petrol Blue  
1686



Silver  
1776



RFID protection



Sliding button



# LEATHER GOODS

EXPERIENCE

FOCUSED

CORE



133888

**201 -  
SLIDE-UP CASE**



6.4 x 10.2 x 1

RFID 1 [€] 6/4 [ ]



133890

**202 -  
SLIDE-UP WALLET**



6.6 x 10.2 x 2.1

RFID 1 [€] 6/4 [ ]



151926

**203 -  
SLIDE-UP W PROXIS**



6.6 x 10.2 x 2.1

RFID 1 [€] 6/4 [ ]

# PRO-DLX™ 6 SLG

Our core SLG line featuring a bold and masculine design and matching the design of PRO-DLX 6 Business.

- RFID protection
- Featuring new and trendy models
- New shiny Samsonite logo
- 100% by weight of the interior lining is made with post-consumer recycled PET plastic



Black  
1041



Night Blue  
1615



Framed  
A123

## MATCHES

PRO-DLX 6 TRVL P. 48 AND PRO-DLX 6 P. 84



144534  
**005 -  
B 8CC+2 C**



13 x 9.7 x 1

RFID 2 8 6



144537  
**047 -  
B 10CC+VFL+C+2C**



13 x 9.6 x 1

RFID 2 10 6



144538  
**015 -  
B 4CC+2C+C**



12.2 x 9.7 x 1.5

RFID 2 4 3



Enriched with pattern on front



Recessed logo plate with shiny Samsonite logo



Red contrast colour



# LEATHER GOODS

EXPERIENCE

FOCUSED

CORE



144539  
**046 - B 6CC+VFL+2C+C**

10.5 x 8.5 x 1.5

RFID 2 [€] 6 [€] 2 [€] [€]



144540  
**143 - W S 8CC+HFL+2C**

8.5 x 11.7 x 1

RFID 2 [€] 8 [€] 2 [€]



144541  
**147 - W 15CC+HFL+C+Z+2C**

10.4 x 12.8 x 1

RFID 1/2 [€] 2 [€] 15 [€] 4 [€] [€]



144544  
**528 - K Ring 2R**

8 x 2 x 1

[€]



144547  
**732 - 6CC H S**

10 x 7.6 x 0.5

RFID 6 [€]



144549  
**049 - B S 9CC+VFL+2C+W**

10.5 x 8.8 x 1

RFID 2 [€] 9 [€] 2 [€]



151904  
**050 - B 3CC+2C+C**

11.5 x 8.5 x 1

RFID 2 [€] 3 [€] 1 [€] [€]



151907  
**739 - 8CC + 2 GUSS ZIP**

8 x 10.8 x 0.5

RFID 1/2 [€] 8 [€]

# ATTACK™ 2 SLG

Full Cowhide Small Leather Goods collection with traditional functionality and sporty look.

- Leather zipper pullers with metal button
- Shiny metal zippers
- RFID protection



Black  
1041



Ebony Brown  
1320



123997  
**005 -  
B 8CC+2 C**



13 x 9.7 x 1

RFID 2 8 6



123999  
**015 -  
B 4CC+2C+C**



12.2 x 9.7 x 1.5

RFID 2 4 3



124005  
**507 -  
K Hanger 8 Hooks Long**



6.5 x 13 x 1

1 2



127078  
**524-Z Round Key  
Pouch+2R**



11.6 x 7 x 1.5

100% Cowhide leather



Double stitching



Debossed Samsonite logo





# LEATHER GOODS

EXPERIENCE

FOCUSED

CORE



135052  
**013 - B 11CC+HFL+C+2C+W**

12.8 x 10 x 2

2 11 2



135058  
**732 - 6CC H S**

10 x 7.6 x 0.5

1 6



140976  
**046 - B 6CC+VFL+2C+C**

10.5 x 8.5 x 1.5

2 6 2



151889  
**050 - B 3CC+2C+C**

11.5 x 8.5 x 1

2 3 1



151891  
**124 - WAL S 3/2CC+COIN+C**

8.5 x 9.5 x 1.5

1 3 1



144446  
**047 - B 10CC+VFL+C+2C**

13 x 9.6 x 1.5

2 10 6



144453  
**049 - B S 9CC+VFL+2C+W**

10.5 x 8.8 x 1.5

2 9 2



144451  
**147 - W 15CC+HFL+C+Z+2C**

10.4 x 12.8 x 2

2 15 4

# OVERVIEW

## CABIN

### CABIN BRITISH AIRWAYS

45 X 56 X 25



**RESPARK**  
SPINNER 56

### CABIN STRICT

40 X 55 X 20 (/23)



**MAJOR-LITE**  
SP 55 EXP



**C-LITE**  
SP 55



**C-LITE**  
SP 55 EXP



**C-LITE LTD**  
SP 55 EXP



**C-LITE DISNEY**  
SP 55 EXP



**PROXIS**  
SP 55 EXP



**IMAGE**  
SP 55 EXP



**NUON**  
SP 55 EXP



**RESTACKD**  
SP 55 EXP



**UPSCAPE**  
SP 55 EXP



**ESSENS**  
SP 55



**LITE-SHOCK**  
SP 55



**ATTRIX**  
SP 55 EXP



**INTUO**  
SP 55 EXP



**MAGNUM ECO**  
SP 55



**S'CURE**  
SP 55



**RESPARK**  
SP 55 STRICT



**AIREA**  
SP 55 STRICT



**AIREA**  
UPR 55 EXP  
TOP POCKET



**BASE BOOST**  
UPR 55 L40



**BASE BOOST**  
SP 55



**LITEBEAM**  
SP 55



**ECODIVER**  
DUFFLE/WH 55



**ARMOX**  
DUFFLE/WH 55



**PRO-DLX 6**  
SP 55 STRICT

# OVERVIEW

## CABIN

### CABIN STRICT PLUS

40 X 55 X 23 (/26 OR /27)



**PROXIS ALU**  
SP 55



**LITE-BOX ALU**  
SP 55



**PROXIS**  
SP 55 EXP EASY  
ACCESS



**IMAGE**  
SP 55 EXP  
EASY ACCESS



**NEOPOD**  
SP55 EXP EASY  
ACCESS FL



**RESTACKD**  
SP 55 EXP EASY  
ACCESS



**UPSCAPE**  
SP 55 EXP EASY  
ACCESS



**INTUO**  
SP 55 EXP EASY  
ACCESS



**SPLENDIX**  
SPINNER 55 DF EXP



**RE-LITE**  
SPINNER 55 EXP



**RESPARK**  
UPR 55 EXP



**RESPARK**  
SP 55 DF EXP



**URBIFY**  
SPINNER 55 EXP



**ECODIVER**  
SP DUFFLE 55



**PRO-DLX 6**  
SP 55 EXP

### CABIN SLIM PLUS

35 X 55 X 23 (/25 OR /26)



**PROXIS**  
SP 55 EXP L35



**UPSCAPE**  
SP 55 EXP L35



**ATTRIX**  
SP 55 EXP L35



**RE-LITE**  
SP 55 EXP L35



**RESPARK**  
SP 55 EXP L35



**AIREA**  
SP 55 EXP L35



**ECODIVER**  
DUFFLE/WH 55  
L35 DF



**ROADSEEKER**  
DUFFLE/WH 55 L35

### UNDERSEATER VUELING/WIZZAIR/TRANSAVIA

30 X 40 X 20



**ECODIVER**  
LAPTOP BACKPACK S  
UNDERSEATER

# OVERVIEW

## CABIN

### UNDERSEATER RYANAIR

25 X 40 X 20



**RESPARK**  
3 WAY BAG  
UNDERSEATER



**URBIFY**  
3 WAY BAG  
UNDERSEATER



**URBIFY**  
DUFFLE XS



**ECODIVER**  
LAPTOP BACKPACK XS



**ROADSEEKER**  
TRAVEL BACKPACK XS



**GUARDIT CLASSY**  
BACKPACK  
UNDERSEATER S 14.1"



**BIZ2GO**  
DUFFLE XS



**IMAGE BIZ**  
DUFFLE XS



**GUARDIT 3.0**  
BACKPACK  
UNDERSEATER S 14.1"

### UNDERSEATER EASYJET

36 X 45 X 20



**UPSCAPE**  
SP 45 EXP  
UNDERSEATER



**RE-LITE**  
UPR 45 UNDERSEATER



**RESPARK**  
UPR 45 UNDERSEATER



**URBIFY**  
UPR 45 UNDERSEATER



**LITEBEAM**  
UPR 45 UNDERSEATER



**ECODIVER**  
DUFFLE/WH  
UNDERSEATER



**ECODIVER**  
LAPTOP BACKPACK M  
UNDERSEATER



**ROADSEEKER**  
DUFFLE/BACKPACK  
UNDERSEATER



**PRO-DLX 6**  
UNDERSEATER  
BACKPACK 15.6"



**BIZ2GO**  
BACKPACK 15.6"  
DAYTRIP



**IMAGE BIZ**  
TRAVEL BACKPACK  
15.6" EXP



**GUARDIT 3.0**  
BACKPACK  
UNDERSEATER M 15.6"



**WANDER LAST**  
BACKPACK 15.6"  
+ CL. COMP



**GUARDIT CLASSY**  
BACKPACK  
UNDERSEATER M 15.6"



**HAPPY SAMMIES**  
ECO  
UPRIGHT



**HAPPY SAMMIES**  
DISNEY  
UPRIGHT



**DISNEY ULTIMATE**  
2.0  
SPINNER SPIDERMAN

### TRAVEL BACKPACKS



**ECODIVER**  
TRAVEL BACKPACK S



**ECODIVER**  
TRAVEL BACKPACK M



**ARMOX**  
LAPTOP BACKPACK L  
OVERNIGHT

# OVERVIEW

## CABIN

### OTHERS



**ROADSEEKER**  
LAPTOP BACKPACK/  
WH 17.3"



**PRO-DLX 6**  
ROLLING TOTE 15.6"



**PRO-DLX 6**  
SP TOTE 15.6"



**SPECTROLITE 3.0**  
ROLLING TOTE 15.6"



**EVOSIGHT**  
BP/WH 17.3"



**EVOSIGHT**  
ROLLING TOTE 17.3"



**MYSIGHT**  
LAPT. BP/WH 17.3"



**GUARDIT 3.0**  
LAPTOP BACKPACK/  
WH 15.6"



**GUARDIT 3.0**  
ROLLING TOTE 17.3"

### DAYTRIP BACKPACKS



**ECODIVER**  
LAPTOP BACKPACK M



**ECODIVER**  
LAPTOP BACKPACK L



**ECODIVER**  
URBAN LAPTOP  
BACKPACK M USB



**ECODIVER**  
ROLLTOP BACKPACK L



**ARMOX**  
LAPTOP BACKPACK M  
DAYTRIP



**ROADSEEKER**  
LAPTOP BACKPACK M



**ROADSEEKER**  
LAPTOP BACKPACK L  
EXP



**PRO DLX 6**  
BACKPACK 3 VOL 17.3"  
OVERNIGHT



**URBAN-EYE**  
LAPTOP BACKPACK  
17.3" EXP



**BIZ2GO**  
BACKPACK 17.3"  
OVERNIGHT



**SECURIPAK 2.0**  
BACKPACK 17.3"

# OVERVIEW

## CABIN

### DUFFLE ON WHEELS



**RESPARK**  
DUFFLE/WH 55



**RESPARK**  
DUFFLE/WH 74



**ECODIVER**  
DUFFLE/WH55 BP



**ECODIVER**  
DUFFLE/WH 67



**ECODIVER**  
DUFFLE/WH 79



**ECODIVER**  
SPINNER DUFFLE 79



**ECODIVER**  
FOLDABLE DOW 4-IN-1



**ARMOX**  
DUFFLE/WH 55  
BACKPACK



**ARMOX**  
DUFFLE/WH 68



**ARMOX**  
DUFFLE/WH 79



**ARMOX**  
DUFFLE/WH 84  
NON-TUBE



**ROADSEEKER**  
DUFFLE/WH 55  
BACKPACK



**ROADSEEKER**  
DUFFLE/WH 68



**ROADSEEKER**  
DUFFLE/WH 79



**SECURIPAK 2.0**  
DUFFLE/WH

### DUFFLES



**SPLENDIX**  
DUFFLE 53



**SPLENDIX**  
DUFFLE 62



**RE-LITE**  
DUFFLE 48  
OVERNIGHTER



**RESPARK**  
DUFFLE 48  
OVERNIGHTER



**RESPARK**  
DUFFLE 55  
TWNIGHTER



**URBIFY**  
DUFFLE S



**AIREA**  
DUFFLE 45



**ECODIVER**  
DUFFLE S



**ECODIVER**  
DUFFLE M



**ECODIVER**  
DUFFLE L



**ARMOX**  
DUFFLE S



**ROADSEEKER**  
DUFFLE S



**PRO-DLX 6**  
DUFFLE 53



**RELYON**  
DUFFLE 50



**BIZZGO**  
DUFFLE S



**WANDER LAST**  
DUFFLE 53



**IMAGE BIZ**  
DUFFLE S

# OVERVIEW

## CABIN

### BEAUTY CASES



IMAGE  
BEAUTY CASE



IMAGE  
BEAUTY CASE



STACKD  
BEAUTY CASE



RE-LITE  
BEAUTY CASE



STACKD  
WEEKENDER



RESPARK  
WEEKENDER



AIREA  
BEAUTY CASE

### TOILET KITS



IMAGE  
TOILET POUCH



IMAGE  
HANGING TOILET KIT



SPLENDIX  
TOILET KIT



RE-LITE  
TOILET KIT



RESPARK  
HANGING TOILET KIT



RESPARK  
TOILET POUCH



URBIFY  
TOILET KIT



AIREA  
TOILET KIT



ECODIVER  
TOILET KIT



STACKD  
HANGING TOILET KIT



STACKD  
TOILET POUCH



HAPPY SAMMIES  
ECO  
TOILET KIT



HAPPY SAMMIES  
DISNEY  
TOILET KIT



PRO-DLX 6  
TOILET POUCH

# AIRLINE CABIN LUGGAGE

## MAXIMUM EXTERNAL DIMENSIONS and Weight allowed in Economy Class











Samsonite cannot be held responsible if an airline applies other cabin size standards. Always check restrictions with the airline when booking a flight.

	Airline	Max. dimensions	Max. weight		Airline	Max. dimensions	Max. weight
	Aegean Airlines	56 x 45 x 25 cm	8 kg		BMI Regional	55 x 40 x 23 cm	12 kg
	Aer Lingus	55 x 40 x 24 cm	10 kg		British Airways	56 x 45 x 25 cm	23 kg
	Aeroflot	55 x 40 x 25 cm	10 kg		Brussels Airlines	55 x 40 x 23 cm	8 kg
	Aerolineas Argentinas	55 x 35 x 25 cm	Domestic: 5 kg International: 10 kg		Cathay Pacific	56 x 36 x 23 cm	7 kg
	Aeromexico	55 x 40 x 25 cm	10 kg		Cebu Pacific	56 x 36 x 23 cm	7 kg
	Air Belgium	55 x 35 x 25 cm	10 kg		China Airlines	56 x 36 x 23 cm	7 kg
	Air Canada	55 x 40 x 23 cm			CityJet	47.5 x 35 x 20 cm	12 kg
	Air Caraïbes	55 x 40 x 20 cm	12 kg		Condor	55 x 40 x 20 cm	8 kg
	Air Europa	55 x 35 x 25 cm	10 kg		Corsair	55 x 40 x 20 cm	12 kg
	Air France	55 x 35 x 25 cm	12 kg		Czech Airlines	55 x 45 x 25 cm	8 kg
	Air India	55 x 40 x 20 cm (max. 115 cm)	7 kg		Delta Airlines	56 x 35 x 23 cm	23 kg
	Air New Zealand	max. 118 cm	7 kg		easy Jet	45 x 36 x 20 cm	15 kg
	Air Transat	51 x 40 x 23 cm	10 kg		EL-AL Israel Airlines	56 x 45 x 25 cm	8 kg
	ITA Airways	55 x 35 x 25 cm	8 kg		Emirates	55 x 38 x 20 cm	7 kg
	All Nippon Airways	55 x 40 x 25 cm	10 kg		Ethiopian Airlines	55 x 40 x 23 cm	7 kg
	American Airlines	56 x 36 x 23 cm (max. 115 cm)			Etihad Airways	56 x 36 x 23 cm	7 kg
	Arkia	55 x 40 x 20 cm	7 kg		Finnair	55 x 40 x 23 cm	8 kg
	Asiana Airlines	55 x 40 x 20 cm (max. 115 cm)	10 kg		Flybe	45 x 36 x 20 cm	7 kg
	Austrian Airlines	55 x 40 x 23 cm	8 kg		EUROWINGS	40 x 30 x 25 cm	8 kg

Last checked: NOVEMBER 2024



# GENERAL INFO

	Airline	Max. dimensions	Max. weight		Airline	Max. dimensions	Max. weight
	HOP!	55 x 35 x 25 cm	12 kg		Ryanair	40 x 25 x 20 cm	10 kg
	Iberia	56 x 40 x 25 cm	10 kg		Scandinavian Airlines	55 x 40 x 23 cm	8 kg
	Israil Airlines	50 x 40 x 20 cm	8 kg		Singapore Airlines	max. 115 cm	7 kg
	Japan Airlines	55 x 40 x 25 cm (max. 115 cm)	10 kg		South African Airways	56 x 36 x 23 cm	8 kg
	Jet Airways	55 x 35 x 25 cm (max. 115 cm)	7 kg		Swiss International Airlines	55 x 40 x 23 cm	8 kg
	Jet2	56 x 45 x 25 cm	10 kg		Tap Portugal	55 x 40 x 25 cm	10 kg
	KLM	55 x 35 x 25 cm	12 kg		Thai Airways	56 x 45 x 25 cm	7 kg
	Korean Air	max. 115 cm	10 kg		Transavia	55 x 35 x 25 cm	10 kg
	LATAM Airlines	55 x 35 x 25 cm	12 kg		TUfly	55 x 40 x 20 cm	10 kg
	LOT	55 x 40 x 23 cm	8 kg		Tunisair	55 x 40 x 20 cm	8 kg
	Lufthansa	55 x 40 x 23 cm	8 kg		Turkish Airlines	55 x 40 x 23 cm	8 kg
	Malaysia Airlines	56 x 36 x 23 cm (max. 115 cm)	7 kg		United Airlines	56 x 35 x 23 cm	
	Norwegian	55 x 40 x 23 cm	10 kg		Vietnam Airlines	56 x 36 x 23 cm (max. 115 cm)	10 kg
	Olympic Air	55 x 40 x 23 cm	8 kg		Virgin Atlantic	56 x 36 x 23 cm	10 kg
	Philippine Airlines	56 x 36 x 23 cm	7 kg		Volotea	40 x 30 x 20 cm	10 kg
	Qantas	56 x 36 x 23 cm (max. 115 cm)	7 kg		Vueling	40 x 30 x 20 cm	10 kg
	Qatar Airways	50 x 37 x 25 cm	7 kg		Wizz Air	40 x 30 x 20 cm	10 kg
	Royal Air Maroc	55 x 40 x 20 cm (max. 115 cm)	10 kg				

# ICONS

	SIZE (L X H X W)		DIVIDER PAD		MULTI POCKETS		STURDY WHEELS
	VOLUME		DOCUMENT HOLDER		NOTE COMPARTMENT		THERMOWELDED ZIPPERS AND SEWINGS
	WEIGHT		DOUBLE BOTTLE HOLDER		ORGANISED INTERIOR WITH ADJUSTABLE PACKING STRAPS		TICKET POCKET
	ADAPTABLE LAPTOP COMPARTMENT		DOUBLE COIL EXTRA SECURITY ZIPPERS		PACKING CUBE		TO GO SIDE POCKET
	ADDITIONAL FRONT COMPARTMENT		EASY PASS™ SYSTEM		PERSONALISATION OPTION		TSA LOCK
	ADJUSTABLE STERNUM AND WAIST STRAP		ELASTIC ORGANISATION		PERSONALISATION TAG		TSA LOCK 2 COMPARTMENTS
	ALL POCKETS LOCKABLE		ERGONOMIC HANDLES		PERSONALISATION TAG		TWO DIVIDER PADS
	ANTI-CUT LINING		ERGONOMIC SHOCK ABSORBING STRAPS		PERSONALISATION TAG		TUCK AWAY HIPBELT & SHOULDER STRAPS
	ANTI-SLIP SHOULDER STRAP		ERGONOMIC STRAPS		POCKET FOR SHOES & LAUNDRY		UNDERSEATER
	BACKREST WITH AIR CIRCULATION SYSTEM		ERGONOMIC TOP HANDLE		POCKET FOR SUNGLASSES		UNDERWEAR POUCH
	BADGE POCKET		EXPANDABLE		POWER BANK ORGANISATION		USB PORT
	BALL BEARING WHEELS		FIX IT™ FLEXIBLE ORGANISATION		PRACTICAL 360° HANDLES		VERTICAL LAPTOP ADJUSTMENT SYSTEM
	BAYONET CLOSING		FLOATING DIVIDER 1		RAIN COVER		VERTICAL STRAPS
	BOTTLE HOLDER		FLOATING DIVIDER 2		REFLECTIVE DETAILS		WATER RESISTANT LAPTOP COMPARTMENT
	BOTTOM GRIP		FOLDABLE WHEELS		REMOVABLE BACKPACK STRAPS		WATER RESISTANT FABRIC
	BOTTOM STUDS		FRONT POCKET		REMOVABLE BAG/POCKET		WET POCKET
	BUTTERFLY STRAPS		GARMENT BAG		REMOVABLE LAPTOP COMPARTMENT		WHEEL COVER
	CLOTHES COMPARTMENT		HANGER		REMOVABLE LAPTOP/TABLET SLEEVE		WIDER BOTTOM PROTECTION
	CABIN LUGGAGE		HANGING LOOP/HOOK		REMOVABLE LINING		WINDOW
	CABLE LOCK WITH TSA FUNCTION		HELMET FASTENING SYSTEM		REMOVABLE SHOULDER STRAP		WITH LAPTOP COMPARTMENT
	CABLE POUCH		HIDDEN EXPANDABILITY		REMOVABLE WET POCKET		WITH TABLET COMPARTMENT
	CHECKPOINT WET POCKET		HIDDEN SIDE POCKET		RFID BLOCKING MATERIAL		ZIP COIN POCKET
	COIN POCKET		HORIZONTAL WEBBING		ROLLTOP EXP		UMBRELLA: ANTI-WIND PROTECTION
	COMBI CABLE LOCK WITH TSA FUNCTION		ID TAG		SECURE 3 POINT LOCK		UMBRELLA: CANOPY DIAMETER
	COMBI PADLOCK WITH TSA FUNCTION		IN HEIGHT ADJUSTABLE CROSS RIBBONS		SEE-THRU™ MESH POCKET		UMBRELLA: LENGTH CLOSED
	COMBINATION PADLOCK		INTEGRATED TOP POCKET		SHIRT POCKET		UMBRELLA: NR OF STAGES
	COMPARTMENT		INTEGRATED WHEELS		SHOCK ABSORBER SYSTEM		UMBRELLA: OPENING
	2 COMPARTMENTS		INTERNAL ORGANISATION		SHOCK-ABSORBING DOUBLE SUSPENSION WHEELS		UMBRELLA: WEIGHT
	COMPRESSIBLE PACKING SOLUTION		JEWELLERY POUCH		SMART FIT™ LAPTOP SYSTEM		UMBRELLA: WIND TUNNEL TESTED
	COMPRESSION STRAPS		KEY FIX SYSTEM		SMART FIX BUCKLE		
	COSMETIC POCKET		LASHING LOOPS		SMART SLEEVE™ WHICH QUICKLY SLIPS OVER THE HANDLE OF AN UPRIGHT OR SPINNER CASE		
	CRADLE POCKETS™		M RIBBONS		SMOOTH ROLLING DOUBLE WHEELS		
	CREDIT CARD SLOT		MAGNETIC EARPHONES HOLDER		STERNUM STRAP		
	CROSS RIBBONS		MIRROR				





[www.samsonite.com](http://www.samsonite.com)